REMEMBER!
Albany is a City of homes! It wouldn't be if it were not for your local merchants. Houses do not make a City. Support them, your property values depend on it!

Albany Times

IMPORTANT NUMBERS
Albany Times.....LAnd. 5-1510
Police Dept.....LAnd. 5-7300
Fire Dept.....LAnd. 5-7140

★ ★ ★ The Only Newspaper Printed and Published in the City of Albany ★ ★ ★ ★ ★ ★ Declared a Legal Newspaper by Act of Superior Court for Alameda County ★ ★ ★

XIII ALBANY, ALAMEDA COUNTY, CALIFORNIA, FRIDAY, APRIL 18, 1958 Number 31

Miss Albany' Pageant Set For May 10

An invitation to all Albany civic and service clubs, college and high school sororities to sponsor entrants in the Miss Albany Pageant, to be held May 10 in Albany, was extended yesterday by Pete Trapanese, chairman of the Pageant's Entries Committee.

Trapanese said there will be no obligation on the part of clubs or groups sponsoring contestants other than to nominate a candidate. Girls suggested for participation in the pageant will be interviewed by the Entries Committee and it will select eight contestants for the May 10 finals.

This year the Miss America Pageant, with headquarters in Atlantic City, will give a cash award to the club bsponsoring the girl who eventually becomes Miss America '59, Trapanese added.

Winner of the Miss Albany Pageant will compete in the Miss California contest in Santa Cruz in June, the Entries Committee chairman said. Miss California will enter the Miss America Pageant in Atlantic City, September 2 through 6 and the victor in that famous event will win the national beauty title and a $5,000 scholarship, plus contracts valued at some $75,000.

Any group, clubs or individuals, may obtain entry blanks from any member of the Albany Junior Chamber of Commerce, the sponsor of this event.

Girls wishing to enter the Pageant, or their parents, may obtain additional information by calling Mrs. Pete Trapanese at LA 4-1065. Mail entry blanks to Albany Junior Chamber of Commerce, 1020 Masonic Avenue, Albany.

OSBORN BRADLEY, President of the Kiwanis Club of Albany-North Berkeley has announced the program speaker for April 17 will be Floyd Luther. His subject will be "Missiles and Satellites." Luther is a commander in the Navy Reserves and works with the California Research Department. The meeting will be at 12:10 noon at the Red Barn restaurant. Robert Forbes will be chairman of the day.

The way of the world is to make laws, but follow customs. — Montaigne.

ALBANY
SOLANO AT SAN PABLO

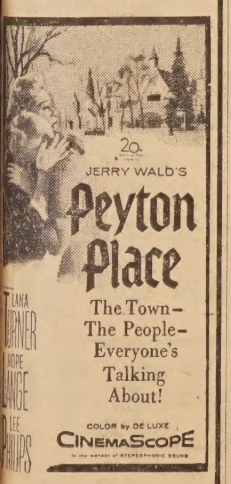

Joel McCrea
Virginia Mayo
In Cinemascope & Color
THE TALL STRANGER
Sat. Matinee for Children
1 - 3:30
Berkeley Pic. Council Show
Joel McCrea - Tall Stranger
Serial
Purple Space Monster Strikes
Four Cartoons
Week Nites
Stranger Starts 6:45 & 11
Peyton Place at 8:25 Only
Sat. Peyton Place 5:05 & 9:55
Sunday Show Starts 12 noon
Peyton Place 12 noon - 4:40 - 9:18
Regular Prices

MERCHANTS JOIN IN HUGE 'YOU AUTO BUY NOW' SALE

More than 100 city officials, civic leaders and merchants of Albany and Berkeley joined in a giant good will luncheon on Monday to start activity in this area for the East Bay's motor car dealers' sales campaign which is scheduled to start on Friday, April 18, and continue to April 26. "You Auto Buy Now."

The campaign is designed to dispel the 'fear' in the public mind of a growing depression, according to the speakers who pointed to record savings deposits throughout the nation. They pointed to a similar "You Auto Buy Now" sales drive in Cleveland, Ohio, where sales were increased by some 400%, and told of similar successes in more than 171 metropolitan areas thruout the United States since the February campaign in Cleveland.

Among the speakers who presented most optimistic reports on business conditions were Bob Weir of Berkeley, Mayor Hutchison of Berkeley, Mayor Howell and Councilman Blank of Albany, Supervisor Kent D. Pursel of Alameda County, Lester Hink and Newscaster John K. Chapel.

With bank savings and personal incomes at record levels businessmen see no valid reason for what is termed the "Richest Recession" to ever plague this area.

A huge kick-off dinner at the Scottish Rite auditorium in Oakland is scheduled for Thursday night, April 17, starting at 6:30 p.m. Ed Slusser, general manager of the Eastbay Motor Car Dealers, Inc., is in charge of the dinner.

On Saturday there will be a huge parade with hundreds of cars winding along the scheduled route and which will take them through Oakland, Berkeley, Albany, Richmond and most of the cities in Alameda County.

Albany will be represented by Curt Campbell Ford, East Bay Chevrolet, Muller-Gordon (DeSoto and Plymouth), Howard's French Imports, Simca and other foreign cars, and Woody's Used Cars on San Pablo.

This Is Albany

WILLIAM F. PAXTON, head of the public relations department for the Standard Oil Company of California, will be the featured speaker at this Friday's High Twelve luncheon at the Red Barn restaurant. His topic will be "A Brief Case for Business." Paxton has presided over public relations and advertising with Standard for a quarter of a century and his talk should be well worth hearing. Max Etingoff will be chairman of the day. President Harold Denham will preside.

☆

THE SENIOR CITIZENS Club of Albany, who meet at 850 Masonic Avenue, will celebrate the coming of Daylight Saving Time with a Bingo session at their clubrooms next Tuesday evening, April 22.

Players are promised something special in the way of refreshments, through the courtesy of their past president, William Mulligan, and Mrs. Mulligan.

☆

FRIDAY, APRIL 18, at 7:30 p.m., in the Thousand Oaks Masonic Temple, Colusa and Catalina Avenues, Berkeley, California, Bethel 87, International Order of Job's Daughters, Berkeley, California, as the hosting bethel, will join with Bethel 265 of Albany and Bethel 214 of El Cerrito for the annual visit of the Grand Guardian and Associate Grand Guardian to the State of California. Mrs. Angie Goulder, Grand Guardian from San Anselmo, California, and Mr. Richard Bruner, Associate Grand Guardian from Pomona, California, will be honored at a reception following the meeting.

☆

listening to a mem oyPraoV f MR

THE FAMILY OF THE LATE George C. Andrews wishes to express its sincere thanks for the quick response, and the help they so willingly gave at the time of our emergency to the members of the Albany Fire Department. (Signed) by the Andrews and McGrath families.

Be not so bigoted to any custom as to worship it at the expense of truth. — Zimmerman.

THE WALLACE HILL and Roy Hill families wish to express their gratitude for the many expressions of sympathy received by them on the death of their beloved son and brother, John Donald Hill. John was killed in a tragic accident on Easter night.

☆

THE PAST PRESIDENT'S Parley of Albany Unit, 292, American Legion Auxiliary, will hold its quarterly meeting at a dinner party Wednesday evening, April 23, at the home of Marjorie Stott, 805 San Carlos Avenue, assisted by hostesses Iola Hamilton, Una Roderick, Edna Johnson, Jean Wollason, Lois Johnson, Mildred Schutter and Josephine Foley. Other Past Presidents attending are Marie Danielson, Martha Schiller, Rilla Moore, Marjorie Kane, Vera Crewse, Anne Sartain, Agnes High, Louelle Houser, Rose Novell, Elnamae Olson, Edith Jones, Rose Connally, Margaret Hanahan, Dorothy Holland, Laura Roderick, Lois Purcell, Hazel Karns and Katherine Hammer.

☆

THE ALBANY HIGH School Dads' Club is serving a "Pancake Supper" in the High School Cafeteria on Saturday, April 26, between 4 and 7 oclock in the evening. A donation of fifty cents to the Albany High School Dads' Club Welfare Fund will obtain a ticket of admission from any Albany High School Dads' Club member or at the door on the night of the supper. Chairman Chet Smith has announced the following menu: A stack of delicious pancakes, fresh off the griddle, swimming in syrup, and garnished with either sausage or ham, probably sausage. Also plenty of hot coffee and milk for the youngsters or those who prefer it. "First come, first served" is the motto, so come and get it.

☆

"APRIL DAZE" is the theme for the semi-formal dance of the Albany Ballroom Dance Club to be held at 9:00 p.m., Saturday, April 19, in the Cornell School Auditorium in Albany.

Dr. Quentin Collins and Mrs. Emily Fischer are chairmen for the evening and plan to have the hall decorated as a bower of flowers. Al Capelli and his group will play the rhythm for the dances.

(Continued on Page 2)

Albany Post 292
THE LEGION
and the
YMI CHANTERS
Presents
FESTIVAL
OF MUSIC
Saturday, May 3rd
Concert & Sweet Music
Dancing
Donation - $1.00
Veterans Memorial Bldg.
Portland & Ramona

Albany Church
of Christ
(CHRISTIAN)
MEETING AT YMCA
BIBLE STUDY - 10:00
WORSHIP - 11:00
Evening Service, 7:00 p.m.
921 Kains Ave.
LAndscape 5-6908

Albany Public Schools Week Set for April 21

The 2,500 children and youth, together with more than 100 teachers and administrators, of the Albany City Schools are winding up plans to serve as hosts and hostesses to the hundreds of parents and friends who will be visiting the various schools during California Public Schools Week, April 21 through 25.

The Albany Adult Education Center had its open house on April 1, which was attended by approximately 700 people, according to Superintendent Kenneth M. Forry.

All classorooms will be open at the various schools on the night of their scheduled open house; and teachers will be present to answer general questions about the school program and to explain the material, texts and students' work on display.

The following schedule is announced for the programs at the schools and at Albany Pool:

Primary: Vista, Monday evening, April 21; MacGregor, Thursday, April 24; both 7 to 9.

Elementary: Marin, Monday evening, April 21; Cornell, Thursday evening, April 24; both 7:30 to 9.

Albany High, which will have demonstrations of work in progress as well as exhibits, on Wednesday evening, April 23, 7:30 to 9:30.

Albany Pool: 7:30 to 9, Tuesday evening, April 22. This program will consist of competitive swimming between the fifth, sixth and seventh grades of Cornell and Marin schools and inspection of the Pool by those attending. The competitive swimming at the elementary school level will include free style, back-stroke, and both medley and four-man relays.

Camp Fire District For Albany Planned

A meeting of leaders and other interested adults in the Camp Fire Girls program was held Tuesday morning, April 15, in the offices of the Albany Unified School District.

The purpose of the meeting was to idscuss the possibility of organizing Albany as the 4th district of the Berkeley Council of Camp Fire Girls. The Berkeley Council is in the process of moving into decentralized operation which will assist materially in bringing council services closer to leaders and groups.

Those present were Mrs. Charles Carver, president of the Berkeley Council; John Wight, board member and chairman of the decentralization committee; Kenneth Forry and Mrs. Glenn Finney, members of the decentralization committee. Others attending the meeting were the Mesdames Max Ostrov, Richard Romain, James Hendrick, Ralph Peterson, T. A. Valli, Richard Gleason, Eduardo Bazo, Max Johnson, Clarence McDonald, Nicholas Boutacoff, M. M. Weiner, T. H. Seitz, Edward F. Dowling, Walter Eatman, John L. Knight, Jerrome Blank, Irving Johnson, Hazel Durham, Martha Martilla, and Joanne Killam, executive director of the Berkeley Council of Camp Fire Girls.

St. Alban's Auxiliary Plans Card Party

A card party will be held at St. Alban's Episcopal Church, Washington and Curtis Streets, Friday evening, April 18 ,at 8 p.m., sponsored by the Woman's Auxiliary of the church. The public is invited to attend this all-parish card party, according to Mrs. Avery Arestad and Mrs. W. I. Brucklacher, chairmen for the event. Refreshments will be served and there will be gifts for distribution. Tickets will be available at the door, and proceeds will be used for special projects of the Woman's Auxiliary.

20c WASH
10c DRY
DO-IT-YOURSELF
Albany U-Save Launderette
1408 SOLANO
AT SANTA FE

"You Auto Buy Now": Group of civic and merchant leaders join in sales campaign. Among prominent citizens of Albany and Berkeley who joined in luncheon rally supporting the nine-day affair which opens Saturday are shown: left to right, standing, Mayor Lewis M. Howell of Albany; Lyle Byers, chairman of kick-off luncheon Monday; Alameda County Supervisor Kent D. Pursel; Jerome Blank, Albany Councilman. Seated are, left to right, Bob Weir, chairman of the 'You Auto Buy Now' campaign; Jim Woulfe, Albany Area chairman, and Mayor Claude B. Hutchison of Berkeley. Courtesy the Gazette

J. Yovino-Young Files Papers For Judgeship

Joseph Yovino-Young of Albany today had filed his nomination papers for Judge of the Albany-Berkeley Municipal Court, Office No. 1. Among his sponsors were the following:

From Albany: Raymond F. Cleary; Dr. A. Longpre; Dean C. Graham; Jack Capeluto; Albert Liotta; Richard T. Wilson; C. Errol Fletcher; Michael Fahmie; Mrs. Oleta E. Fahmie; W. N. Thomas; Bruce Reinhart; Stanley Young; W. Dale Carter; Mrs. Rudolphe W. Carter; George C. Hein.

From Berkeley: Frank Spenger; Mrs. Bernice W. Boyd; Robert D. McCurdy; Mrs. Miriam G. McCurdy; Albert K. Whitton; Mrs. Edwina O. Whitton; Mrs. Maria Teresa Piccirillo; Mrs. Billye Ruth Miller; D. W. Franklin; William O. Ehli; Gildo Gatto; Einer W. Johnson; Leon J. Hanna; Paul Sid-Sho; Joe Bellino; Mrs. Rena Bellino; J. R. Scarlett.

Albany Teen-Age Road-e-o Set for Sunday, May 18

The Albany Junior Chamber of Commerce is now making its final plans for the annual teen-age "Road-e-o" to be held at the Golden Gate Fields race track on Sunday, May 18.

This "Road-e-o" is a safe-driving program for all boys and girls possessing either a driver's license, or a driving permit and who will not reach 20 years of age before August 16, which is the date of the national "Road-e-o" finals, and with a clean record of no moving traffic violations within the last 6 months.

Local prizes of $25 savings bonds will be given, and the winners will be eligible for the national run-off prizes totalling $4500.

Early entries are advisable. For further information contact Dean Graham at Curt Campbell Ford, LA 5-3663.

Hawthorne Branch To Sell Rummage

Hwathorne Branch of Children's Hospital of the East Bay will hold a rummage sale on Thursday, April 24, at Miller's Rummage Room, 2049 San Pablo Ave. (near University).

Hours will be from 9 a.m. to 4 p.m. according to Mrs. Alex Anderson, chairman. Apparel, household items including a working Bendix washing machine, bric-a-brac and a few antiques will be among the articles offered for sale. Proceeds of the event will aid the hospital's charitable program.

Albany Hi Annual Orchestra Concert To Be Held Friday

A narration of "Peter and the Wolf" by Dean Vollheim will highlight the third annual orchestra concert to be held in the Marin Grammar School Auditorium Friday evening, April 18, at 8.

Other soloists for the evening will be Marian Schefield playing "Fantasia in C" on the piano and Ronnie Kleinhammer playing "Elegie" by Faure on the cello.

The entire orchestra will play the finale from "Carnival" by Offenbach, "Two Sketches for Orchestra" by Grundmann, and selections from "My Fair Lady."

The planning committee for the concert includes Jim Conway, chairman; Bob Smearden, Ronnie Kleinhammer, and Esther Carlson.

Coffee and cake will be served by the parents of the orchestra members immediately following the concert.

An admission fee of 50 cents will be charged for adults and 25 cents for children. The proceeds from the concert will go toward buying new string instruments for the orchestra.

Auxiliary Head To Visit Oakland

National President of the American Legion Auxiliary, Mrs. J. Pat Kelly of Atlanta, Georgia, will officially visit northern California on April 22 and 23 and will have the City of Oakland as her headquarters. A luncheon in her honor will be held in the Cascade Terrace Room, Lake Merritt Hotel, on the 23rd.

Members from Albany Unit, 292, who will attend the luncheon are: Ella Clem, Juanita Cooke, Katherine Hammer, Margaret Hanahan, Ruth Holland, Grace Jones, Zella Lindli, Rilla Moore, Bessie Scott, Maude Talmadge and Ramona Turnbull.

Alameda County Nurses' Card Party

The General Duty Section of the Alameda County Nurses Association, District No. 1, will sponsor a Bridge, Canasta and Whist party on Friday, April 18, at the Association office, 121 East 11th Street, Oakland, at 8:00 p.m. There will be refreshments and ample car parking facilities. Funds will be used to defray expense of delegate attending American Nurses Convention to be held in Atlantic City.

The committee consists of Pauline Lamprecht, Meda Finnigan, Florence Brown, Joyce Fletcher, Jaqueline Cerveau, Beverley Tallberg, Fannie Wray, chairman.

Donation is $1.00 each, procurable at office, TW 3-8596.

Fashion is a word which knaves and fools may use to excuse their knavery and folly. — Churchill.

Albany Veterans Of Foreign Wars Install Tuesday

Albany Post 2658 Veterans of Foreign Wars and its Auxiliary will hold its 27th annual joint installation of officers on Tuesday, April 22, at 8 p.m. in the Albany Veterans Memorial Building. The public is cordially invited to attend these colorful ceremonies.

Taking office as post commander will be William W. Dietz, who will be installed by Ralph Beemer, and the ritual team from Sergeant A. J. Foster Post 2509 of San Leandro. Other post officers will be Lavern Anderson, senior vice-commander; Carlos Verdin, junior vice-commander; A. A. Cabral, chaplain, and Ted Braga, quartermaster. Robert Miller will be Officer of the Day, while Don Young will be trustee.

Steve Parkans is to be advocate and Nick Reckas, patriotic instructor. George Erickson is surgeon.

Maybelle V. Allen will be installed as auxiliary president by Past National Commander Laurie Schertile who will be assisted by Conductresses Olive Blair and Olga Thomas, Musican Lillian Riley and Recording Secretary Bertha Scolz.

Other auxiliary officers include Agnes Baker, senior vice-president; Esther Cabral, junior vice-president; Bertha Scholz, treasurer; Rose Marie Verdin, Chaplain, Gordon Coles, Conductress; Pearl Schaefler, guard; Nita Jones, trustee; Nora Healey, secretary, and Mildred Ready, Charlotte Barrow, Katherine Rose and Bernice McClanahan, color bearers.

Others to be installed include Mary Viganago, Atlanta Demmon, Nita Jones and Millie tSaples.

Refreshments will be served after the ceremonies.

Mayor Howell Thanks Citizens

My sincere thanks to all the Albany citizens who have manifested their faith and confidence by returning me to the office of City Council by such a fine representative vote.

I wish also to express my earnest appreciation to all who worked so actively and devotedly in my behalf. And a special thanks to all who, during the time I have been in office have shown their co-operation by giving their time and efforts in civic matters.

To each and every voter, I pledge to continue to represent them to the utmost of my ability, always taking into consideration the needs and welfare of our City and our Citizens.

LEWIS M. HOWELL.

Fireman Freddy Says:

Barbecues should be respected the same as any other open fire. Keep the small children away at a safe distance.

HOWELL RENAMED ALBANY MAYOR

The Albany City Council at an adjourned meeting Tuesday night completed the canvas of votes on the recent city election and elected Lewis M Howell to his sixth consecutive term as Mayor.

William T. Donahue was elected to his sixth consecutive term as Vice-Mayor. Donahue was absent, having been taken to the hospital late Monday night with what was reported to be a slight stroke.

Prior to the choice of mayor and vice-mayor City Clerk Myrtle McLean swore in the two councilmen, two re-elected members of the Board of Education, the City Attorney and the Chief of Police.

Following the counting of the absentee ballots the totals on official count were as follows:

Howell, 2638; Zahn, 2373; Mulligan, 1391; Wolf, 2170. For City Attorney, Foley received 3813 votes, and Chief of Police Jensen returned to his office by 3863 votes. For the Board of Education the final count was Bennett, 3344; Kelley, 3232; Pinkham, 3113, and Hurley, 1787, the first three being declared elected.

More or less routine matters were handled on Monday night's agenda, including a temporary relocation of the bus loading zone at Santa Fe and Solano, where an apartment house is being constructed. A report from City Engineer Wayne McAuley was read giving an itemized list of flood damage during the recent rains, and which is to be forwarded to state authorities for a possible relief reimbursement. His loss figure was $9800.

Albany Hi Holds Open House Next Wednesday Night

Displays, demonstrations, and exhibitions will highlight the annual Albany High School Open House next Wednesday evening from 7:30 to 9:30.

During the affair Mrs. Margaret Cude, French teacher, will supervise her students who will put on their annual French play.

Several students in Mrs. Shirley Richardson's chemistry class will demonstrate experiments and several projects they have done during the year.

The 106 member AHS Glee Club, under the direction of Stephen Lehemer, will put on a typical rehearsal for their part in the open house. Their program will start at 8 and continue for a half an hour.

At 8:30 in the gym students from the P. E. classes will give a demonstration.

The members of the Open House committee are: Wilfrid Treacy, chairman; Robert Hughes, Mrs. Andelin, Len Callan, Mrs. Shirley Richardson, William Thorpe and Roland Yourd.

Weekly Meetings For School Board

The Albany Board of Education will hold meetings each Tuesday evening at 7:30 to consider items of the annual budget. These weekly meetings will continue until full and detailed consideration has been given by the board members to all expenditures suggested by the Superintendent for the school year 1958-59.

Like other regular meetings of the board, these are open to the public. They will be held in the board room of the Administration Office, 904 Tlabot Avenue.

For
"YOU AUTO
BUY NOW"
SPECIALS
See Page 5

"YOU AUTO BUY NOW" WEEK APRIL 18-26

April 20-26 Set As Secretaries' Week

Miss Margaret Birkhofer has been appointed local Chairman of Secretaries' Week, announced Mrs. Dorothy M. Danna, president of Lake Merritt Chapter of the National Secretaries Association (International). April 20 through 26 has been designated as Secretaries' Week, with Wednesday, April 23, named "Secretaries' Day." Sponsored jointly by NSA and the Office Equipment Manufacturers Institute, Secretaries' Week is designed to focus attention on the important part the secretary plays in business and industry.

When you are so devoted to doing what is right that you press straight on to that and disregard what men are saying about you, there is the triumph of moral courage. — Phillips Brooks.

WE GIVE S&H STAMPS

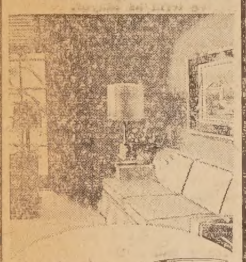

lovelier longer!

NEW Dutch Boy NALPLEX

TRUE FLAT WALL PAINT

- Uniform appearance!
- One-coat coverage!
- Re-use room in two hours!
- Lasting velvet-like beauty!

Glass — Wallpaper
— Rentals —
Sanders — Polishers
Spray Units — Steamers
Electric Hedge Trimmer

Albany Paint & Supply
735 San Pablo - LA 6-9638

This Is Albany

(Continued from page 1)

RENEE DeYOE AND KAREN Blank, Albany High School sophomores, received honorable mention at the fifth annual San Francisco Bay Area Science Fair, held at the California Academy of Science in Golden Gate Park, San Francisco, from April 12 to 16.

Their project, which has never been done before, consisted of injecting rath with levo-thyroxine and comparing them with normal rats and rats injected with tri-idothyrenine. The girls got the idea for this project from one of many visits to the Biology Department of the University of California.

Renee is the daughter of Mr. and Mrs. Duane DeYoe of 1308 Marin Avenue, and Karen is the daughter of Mr. and Mrs. E. M. Blank of 1602 Sonoma Avenue.

Patronize Times' Advertisers

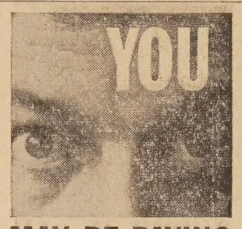

MAY BE PAYING UP TO 40% TOO MUCH FOR YOUR AUTO INSURANCE

That's a stiff price to pay for not knowing that State Farm Mutual . . . the careful driver insurance company . . . charges far less than most other companies.

How much can *you* save? Your nearby State Farm agent can tell you quickly. Call him today!

F. F. FOSTER
LA 6-3294
1089 Neilson

STATE FARM MUTUAL AUTOMOBILE INSURANCE COMPANY
Home Office: Bloomington, Illinois

CHURCH DIRECTORY

ST. ALBAN'S EPISCOPAL

7:30 a.m. Celebration of Holy Communion.

9:15 a.m. Family service of Holy Communion, during which time nursery care is provided. This is followed by Christian education classes from the nursery through high school, also adult Bible class taught by the rector, the Rev. John Hathaway Blacklidge.

11 a.m. Morning prayer and sermon by the rector on "Revelation". Nursery care is provided and a coffee hour, to which all are invited, follows.

7 p.m. High school Young People's Fellowship.

✚

CHRISTIAN SCIENCE

The spiritual relationship of God and man will be brought out at Christian Science services Sunday at 533 San Pablo, Albany, in the Lesson-Sermon entitled "Doctrine of Atonement."

Scriptural selections to be read include the following from John (17:1, 20, 21): "These words spake Jesus, and lifted up his eyes to heaven, and said, Father, the hour is come; glorify thy son, that thy Son also may glorify thee: . . . Neither pray I for these alone, but for them also which shall believe on me through their word, that they all may be one; as thou, Father, art in me, and I in thee, that they also may be one in us; that the world may believe that thou hast sent me."

Reading from "Science and Health with Key to the Scriptures" by Mary Baker Eddy will include the following (336:25-26): "God, the divine Principle of man, and man in God's likeness are inseparable, harmonious, and eternal."

Self control is only courage in another form. — Samuel Smiles.

Serving ALBANY-BERKELEY EL CERRITO

JOBBING & REPAIR WORK A SPECIALTY

ALBECO PLUMBING SERVICE CO.
Repair, Supply & Install
All Makes of Water Heaters and Furnaces
Night & Emergency
BE 4-5948
LA 5-4847 — BE 2-0767
1408 Solano Albany

GRACE LUTHERAN

At Grace Lutheran Church, Santa Fe Avenue at Ward, the Rev. O. R. Janke, pastor, will speak next Sunday in both the 9:45 a.m. and 11 a.m. services on the topic, "God and Everyday Living."

The lesson topic for the graded classes of the Sunday School meeting at 9:45 a.m. will be "Thomas, the Disciple Who Doubted." The junior Bible class meets at the same hour.

The adult Bible class which meets on Wednesdays at 7:30 p.m. will begin a study of the Bible book of Hebrews at its next meeting. The women's Bible class, currently studying St. Paul's letter to the Philippians meets next Thursday at 11:30 a.m.

✚

FIRST BAPTIST

Erik Madsen will have charge of the morning service, 11 a.m., and also bring the message. The Chancel Choir will sing an Anthem and a duet will be rendered by Irene Schlosser and Beulah Wright.

At the evening service which begins at 7 p.m. Dr. Odegard will bring the message when he will speak on the sermon subject, "Christ's Parting Command." Believers Baptism will be observed at this service. There will be special music by the Youth Choir and others.

Youth services convene at 6 p.m. under competent sponsors.

Wednesday evening 7:30 p.m. Devotional Service with prayer and Bible study.

✚

Girl Scouts Have Second Birthday

Intermediate Girl Scouts of Troop No. 82 of the Albany-Berkeley-Kensington Council celebrated their second birthday at the home of Mrs. Robert B. Griesche, Troop leader, of Sonoma Avenue, Berkeley, Mrs. John Allen, a Troop mother, decorated their birthday cake Mrs. W. C. Branstead, Thousand Oaks Neighborhood chairman, and a nurse, gave the girls many pointers on diet and care of skin.

Troop No. 82, who had their fly-up ceremony in February, is also assisted by Mrs. Wm. Green, co-leader; and Mrs. John Lambert, Troop Committee chairman, includes Susan Allen, Barbara Balamuth, Cathy Bateman, Judy Beach, Barabara Day, Joan Enas, Carolyn Green, Allene Griesche, Mary Henderson, Margaret Jacobs, Kay Kuhl, Lauren Lambert, Carol Pfuderer and Phyllis Thompson.

"HERALD of TRUTH"
SUNDAYS 3:30 P.M.
K.G.O.
Visitors Welcome
ALBANY
CHURCH OF CHRIST
1370 Marin Avenue
LAndscape 6-4242

Postal Pay Status Clarified

Due to a misunderstanding, of the public in general, concerning the status of Postal Pay Legislation, which has resulted in numerous residents of Albany and surrounding areas congratulating their postmen on their "pay raises," Branch 863 of the National Association of Letter Carriers announced today, for the information of the general public, that the Postal Pay bill is far from being a reality.

As is always the case, in any Congressional action, the proposed bills must clear both the House and Senate and are then sent to the President for his approval or veto.

Action on the Postal Pay bill has thus far cleared the Senate, where it was incorporated into the Postal Rate bill. The House, last year, passed a postal rate bill, but the pay bill was not incorporated into the House rate bill. In view of the above, the Senate passed pay and rate bill must now go to a conference committee from both the Senate and House to work out a bill that will be agreeable to both Houses. After this agreement is reached, then the bill will go before President Eisenhower for his approval or veto. If the President should veto the pay bill, he will at the same time be vetoing the rate bill. In this case, the bill would have to go back to both the House and Senate in an attempt to override the veto. In order to do this, it must pass both Houses by a two-thirds (2/3) majority. If the President approves the bill, and your postman is praying he does, then the bill is law and your postman will be most happy to receive your congratulations.

In the meantime, if you are truly interested in helping your postman attain a much deserved standard of living pay increase, the Berkeley-Albany Letter Carriers of Branch 863, N.A.L.C., urgently request you to write your Congressmen and Senators, urging they use their full influence on their respective committee members to seek speedy action, with no further decreasing benefits, of Senate bill No. 827. Your postman has already lost three (3) months of the retroactive feature of the bill. At the same time, you might drop a line or two to President Eisenhower, urging his approval of the bill when it comes before him for his consideration.

You can readily see from the above, your postman must truly go through "an act of Congress" to get a pay raise.

Respectfully yours,
Robert J. DuSell, Secy.
Branch 863, N.A.L.C.
George Armstrong,
Committee member, Albany Post Office.

DISTRIBUTOR CAP

A cracked distributor c.p. no matter how insignificant the defect, should immediately be replaced, advises the California State Automobile Association. Dirt collects in the crack and provides a handy spot for moisture to deposit itself. This encourages the high tension ignition current to jump across the cap and start ignition trouble.

There is never much trouble in any family where the children hope someday to resemble their parents. — William Lyon Phelps.

Polio Inoculation Advised Now As Summer Nears

Persons not yet immunized against paralytic poliomyelitis are reminded that warm weather will soon bring the polio season to the bay area. Although poliomyelitis occurs in this area throughout the year, the State Department of Public Health considers April the start of the polio season.

By acting at once, persons may build up some degree of immunity to the crippling effects of poliomyelitis before the season is under way. Anyone not yet immunized should see his family physician now and discuss starting his series of Salk vaccine inoculations immediately.

The full series consists of three inoculations. The second should be given about four weeks after first, and the third should be seven months or more after second. The first inoculation is 60 per cent effective in protecting a person against paralytic poliomyelitis. The second increases that effectiveness to 90 per cent, and the third inoculation gives even fuller protection.

Poliomyelitis seldom occurs in persons over 40 years of age. State Department of Public Health believes little more than half persons under 40 throughout California have so far been immunized. The picture in Albany is about the same.

The age groups most in need of immunization are children under 5 years of age and adults of 20 years of age. Young parents are urged to get inoculations for themselves as well as for their preschool children.

Patronize Times' Advertisers

We Sharpen
Lawn Mowers
Hand Saws
Circle Saws
Scissors, Knives
Grass & Hedge Shears
We Also Make Keys
ALBANY SAW SHOP
933 San Pablo LA 6-1402

Andrews Travel Agency
2043 University, Berkeley
THornwall 5-1954
Authorized Agents for Air and Steamship Lines to All Parts of the U.S. and The World.
Get Your Air and Sea Reservations Through Us.
NO SERVICE CHARGE

SAFETY GLASS
Joe's Auto Glass Shop
(Joe Rinella)
INSURANCE CLAIMS GIVEN PROMPT ATTENTION
660 San Pablo
LAnd. 4-5268

Les's Auto Service
1107 San Pablo Ave.,
Albany 6, Calif.
LA 4-4833
Front End Alignment $6.95
Brakes Relined Any Car $15.95

H. V. HILDEBRAND
PORTRAIT photographer
LA 4-6734
563 San Pablo Av - Albany

ELIZABETH'S BEAUTY STUDIO
1611 Solano LA 6-6031
OPEN MONDAY THRU SATURDAY

Just In Time For SPRING
EXTRA SPECIAL
LIMITED TIME ONLY
Complete PERMANENT $7.00
Includes Haircut & Hair Styling

FAMOUS MEAT MKT.
1109 Solano Avenue
(Next to Mechanics Bank)
COMPARE OUR PRICES — U.S.D.A. CHOICE GRADE MEATS
No Change In Your Meat Budget Needed When You Shop at Famous Market

Specials for Thurs., Fri., Sat., April 17 - 18 - 19

Tender Juicy Boneless Bottom Round BEEF ROAST 79¢ lb
U.S.D.A. CHOICE

Tender - Juicy Rib Steak 79¢ lb U.S.D.A. Choice

WEEKEND B-B-QUE SPECIAL Tender SIRLOIN STEAK 89¢ lb U.S.D.A. CHOICE

1st. Quality - Skinless Weiners 59¢ lb All Meat

Fresh Lean Eastern Pork Chops 79¢ lb Center Cut

Spring Rib Lamb Chops 79¢ lb U.S.D.A. Choice

SLICED BACON 69¢ lb

Where's Henry!
GONE TO STAN YOUNG'S, REALTOR.

"I never blow my top," says Henry, "but I've got to tell everyone about this terrific opportunity!!"

For $1500.00 down someone can buy a six room, three bedroom, one and one-half bath home in ALBANY! Yes, it has brick facing, hardwood floors, 220 wiring, BBQ, all for $12,500! Hurry call Mrs. Meyers, Eve., TH 3-7808.

1506 SOLANO AVENUE — LAndscape 6-8052
IF YOU WOULD LIKE TO HAVE YOUR HOME LISTED HERE, CALL ONE OF OUR SALESPERSONS
BEVERLY DAWSON LA. 5-5774
RUTH MEYERS THornwall 3-7808
STAN YOUNG LA. 6-5629
PHIL CONEY TH 5-8591

JAY-VEE LIQUORS
"A NAME YOU SHOULD KNOW"

CIGARETTES JAY-VEE'S EVERYDAY LOW PRICE REGULAR $1.75 Carton — KING or FILTER TIP $1.89 CARTON

REGAL BOCK BEER 6 Pack 12-oz. can $1.20

FALSTAFF BEER 24 — 12-oz. Bottles $3.88 PLUS DEPOSIT

WISCONSIN BEER 6 12-OZ. CANS 89¢ — PREMIUM Case of 12 cans 1.7 — Case of 24 cans 3.4

905 EASTERN BEER Case of 24 cans $3.19

A REAL BUY!!
REX BEER
PALE LAGER "FIT FOR A KING"
CASE OF 24 — 12-oz. CANS
2.98

759 San Pablo at Washington, Albany
1803 63rd St. at Grove, Berkeley
1331 University Ave., Ber
10400 San Pablo at Stockton, El C

EVERYDAY FAVORITES

...at everyday LOWER shelf prices

Libby's Del Monte Campbell's HEINZ 57

Yes, it's everyday lower shelf prices that spell the difference in the long run... thousands of items stocked and sold here at lower regular prices make a lot of cents you can save... Check these prices. Compare.

Carnation NABISCO

Prices Effec. Thurs., Fri., Sat., April 17 - 18 - 19

Easy Parking - Easy Shopping - Enter from the Parking Lot Right Into the Market
Hours: Mon., Tue., Wed., Thur., 9 a.m.-9 p.m.; Fri., Sat., 8 a.m.-9 p.m.; Sun., 10 a.m.-7 p.m.

C & H CANE 5 lb. bag **SUGAR 53¢**

CHALLENGE Solid Grade "AA" **BUTTER 69¢ lb**

KRAFT Quart **M'NAISE** Pay Only **59¢**

M. J. B. 2-lb. can 1.78 **COFFEE** Lb. **89¢**

DUPONT 1st Quality Reg. 1.35 **NYLONS 57¢**

400's — Colors **KLEENEX** 2 FOR **49¢**

NULAID LARGE "AA" EGGS **51¢**

SYRUP 24-oz. Bot. LOG CABIN Kountry Kitchen **43¢**

COTTAGE CHEESE BORDEN'S 1-lb. Tub **29¢**

FROZEN FOOD SPECIALS

SIMPLE SIMON **APPLE PIE** 9 Inch **63¢**

MINUTE MAID **Orange Juice** 6-Oz. Can **4 FOR 99¢**

WESTERN WONDER **Strawberries** 10-Oz. **4 FOR 79¢**

SWANSON **Meat Pies** Chicken - Beef - Turkey **4 FOR 99¢**

ED and FRANK'S RELIABLE MEATS

Phone Land. 4-5018

All Meats Are Guaranteed — All Meats Are The Highest Quality

Fryers Colored No. 1 Pan Ready **45¢ lb**

Frankfurters All Meat Skinless **59¢ lb**

Round Steak Top or Bottom Grade A **98¢ lb**

Sliced Bacon Rath's Blackhawk **79¢ lb**

Veal Chops Small Loin **59¢ lb**

Beef Roast Bonelss Sirloin Tip Grade A **89¢ lb**

Fresh FRUITS & VEGETABLES

CRISP ICEBERG **LETTUCE** Lb. **10¢**

LARGE GREEN SPEARS **ASPARAGUS** 2 lbs. **29¢**

FANCY CELLO PACK **CARROTS** 2 for **19¢**

TASTY RIPE **AVOACDOS** 4 for **49¢**

GOLDEN RIPE **BANANAS** 2 lbs. **29¢**

JUMBO ALL GREEN **ARTICHOKES** 3 for **29¢**

THIN SKIN JUICY **GRAPEFRUIT** 5 lb. bag **45¢**

SWEET NAVEL **ORANGES** 4 lbs. **49¢**

U.S. NO. 1 RUSSET OREGON **POTATOES** 10 lbs. **59¢**

TART RED WINESAP **APPLES** 2 lbs. **25¢**

SNOWDRIFT SHORTENING 3-lb. Can **83¢**

PEACHES DREW FREESTONE No. 2½ can **33¢**

PINEAPPLE ALOHA JUICE 46-oz. can **2 FOR 53¢**

PICKLES LADY'S CHOICE FARM 15-oz. jar **2 FOR 39¢**

HI-HO CRACKERS Pound Box **2 FOR 65¢**

MARGARINE LADY'S CHOICE Lb. cubes **2 FOR 49¢**

CHILI Con CARNE DENNISON WITH BEANS Tall Can **29¢**

TOMATO JUICE LIBBY'S 46-oz. can **26¢**

TOMATO CATSUP HEINZ 14-OZ. BOTTLE **23¢**

PEAS DEL MONTE - EARLY GARDEN No. 303 can **2 FOR 33¢**

CREAM CORN DIAMOND A - No. 303 Can **2 FOR 29¢**

GOLDEN YAMS JACK LANTERN - No. 303 Can **2 FOR 37¢**

GRAPEFRUIT SECT. GLORIDA GOLD - No. 303 Can **2 FOR 45¢**

DRY MILK CHALLENGE 12-qt. size **69¢**

TREND POWDERED GIANT **49¢**

FACIAL SOAP SALE

PALMOLIVE BATH SIZE 10¢ off **3 bars 37¢**

BOUQUET CASHMERE - BATH SIZE Deal - you pay **2 FOR 27¢**

DIAL DEODORANT - REG. SIZE 3 bars - 1 for 1¢ **4 bars 44¢**

ZEST DEODORANT - BATH SIZE 3 bar Deal **49¢**

LIQUOR & WINE DEPARTMENT

BRIARCLIFF BLEND 5th **2.99**

VODKA VODKOFF 5th **2.99**

BOURBON DISTILLERS PERFECTION STRAIGHT 86 Proof 5th **3.49**

DRY WINE CASA NOVA Gallon **1.09**

BEER TAHOE 12-oz. cans **6 pack 89¢**

VIN ROSE FRANZIA 10th **19¢**

ICE CREAM BRENTWOOD Half GALLON **69¢**

COCOA HERSHEY Instant POUND **45¢**

OLIVES MEDIUM RIPE No. 1 TALL CAN **2 FOR 49¢**

BIG TOP PEANUT BUTTER 12-oz. JAR **33¢**

TUNA BONITO Solid PACK **2 FOR 49¢**

LIPTON TEA 48-Bag CARTON **59¢**

LIPTON TEA THE 'BRISK' TEA ¼ POUND **39¢**

PORK & BEANS VAN CAMP 2½ CAN **22¢**

REYNOLD'S ALUMINUM WRAP 18-inch FOIL **49¢**

COLLIERS BRIQUETS 10-lb. BAG **99¢**

DAGNA'S MARKET 1382 SOLANO

IN CASE OF ERROR PRICES WILL BE POSTED IN ACCORDANCE WITH MINIMUM FAIR TRADES ACT — WE RESERVE THE RIGHT TO LIMIT QUANTITIES

CLASSIFIED ADS

More Classified Ads on Page 8

FOR SALE

VERY ECONOMICAL! Studebaker 1950 blue Champion 4 door sedan. Radio, heater, overdrive. Good condition throughout. 1843 Capistrano. LA 5-3279. 31

LOST

DIAMOND RING in vicinity of Solano and San Pablo. Reward. Phone LA 6-1765 evenings after 7 p.m. 31

Patronizing Times Advertisers pays Big Dividends. Try it!

FOR RENT

BRAND NEW one bedroom apartment, very modern, frigidaire, electric stove, water, $79.50 per month. LA 5-2108, LA 6-2053. 31

AGE OF CARS

There are more cars in use in the United States between the age of 5 and 6 years than any other age, reports the California tate Automobile Association.

MEXICO VISITORS

Over half a million Americans visited Mexico last year, reports the California State Automobile Association.

Custom, education, and fashion form the transient standards of mortals — Mary Baker Eddy.

LEGAL NOTICE

Notice to Creditors
No. 142,468

Superior Court of the State of California, In and for the County of Alameda.

In the Matter of the Estate of Katon F. Silva, also known as Katon Furtado Silva, Katon Silva and K. F. Silva, Deceased.

Notice is hereby given to the creditors of the above named decedent that all persons having claims against the said decedent are required to file them, with the necessary vouchers, in the office of the clerk of the above entitled court, or to present them, with the necessary vouchers, to the undersigned at the office of Cecil N. Lavers, attorney at law, 1057 Solano Avenue, Albany 6, California, which is the place of business of the undersigned in all matters pertaining to the estate of said decedent, within six months after the first publication of this notice.

Dated: March 11, 1958.

Evelyn M. Silva, Administratrix of the Estate of Katon F. Silva, deceased.

Cecil N. Lavers,
Attorney at Law,
1057 Solano Avenue,
Albany 6, California,
Attorney for Administratrix.
Pub. Mar. 21, 28, Apr. 4, 11, 1958.

Seeks 'Miss Albany' Tide: Miss Marilyn S. Markley, popular daughter of Mr. and Mrs. Charles E. Markley, 1043 Santa Fe Avenue, Albany, who will compete in the 'Miss Albany Pageant' this year. Miss Markley is 18 years of age and a student at San Jose State College. She will graduate in June. She is hopeful of capturing one of the scholarships offered in the interest of her future career. Miss Markley is a graduate of Albany High School where she was popular as a "Majorette", and was president of the Girls' League. Miss Markley and the seven other Miss Albany candidates will take part in the huge "You Auto Buy Now" automobile parade through East Bay cities, as the Albany Junior Chamber's contribution to the big campaign. The Jaycees are sponsors of the "Miss Albany" contest.

Hildebrand Photo

Boy Scout Troop 19 Holds 36th Annual Dinner at Northbrae Community Church

Troop 19, Boy Scouts of America, held its 36th Annual Dinner in the Northbrae Community Church, on Friday, March 7. The troop is sponsored by the church. The charter was presented to Clarence Mengshol, Institutional Representative, by Paul Avery, Neighborhood Commissioner.

During the banquet, presided over by A. T. Queen, chairman of the Troop Committee, three special awards were made by John D. Ainsworth, Troop Scoutmaster, to Irving Waterbury, Robert Straka and Art Rundstrom.

Mrs. A. T. Queen and her committee from Troop 19 Mothers Club were in charge of the dinner.

Guests of the scouts and their families were Dr. and Mrs. Laurance L. Cross, Mr. and Mrs. T. K. Cleveland, Mr and Mrs. Paul Zigler, Mr. and Mrs. Irving Waterbury, Mr. and Mrs. Paul Avery, and Mr. and Mrs. Clarence Mengshol.

Following the dinner, a Court of Honor was held. Chesley Raeburn, Jon Meyers, Obie Gilkerson, Dave Barrows, and David Smith became tenderfoot scouts. Donald Bailey received his second class rank and Robert Fyffe attained first class.

A number of scouts received merit badges including David Anderson, camping; Don Cooley, reading; Jack Holmes, nature; Bill Reynolds, first aid; Richard Arneson, nature, citizenship in the nation; Dan Smith, citizenship in the nation; Richard Rodda, citizenship in the nation ,mechanical drawing; Bill Shaw, life saving, safety; John Schweizer, swimming, citizenship in the home; Larry Queen, cooking, home repairs; Robert Thompson, citizenship in the community, cooking, and first aid.

John Schweizer won the troop inspection award and was given the medal that his dad, Jack Schweizer, won in 1930.

Troop service awards were received by Richard Arneson, David Anderson, Larry Queen, Dan Smith, Randy Duffey, Don White, Cappy Pinkham, Larry Seidell, Tom Taylor, Don Rundstrom, Ron Rundstrom, and Phil Meads.

U.S. Savings Bond Drive to be Held In East Bay Area

Norman R. Sutherland, of Pacific Gas and Electric pany, will chairman the ba S. Savings Bond campaign held in the bay area since War II.

Secretary of the Treasury B. Anderson asked Sutherl head the drive, U.S. Treas ficials announced today. It one of 32 campaigns to be major cities throughout the

Heads of the area's 7 firms will serve on the Ga Executive Committee. Eac will ask employees to join th ings bonds payroll plan so they automatically will sav of their earnings each mon the purchase of Series E bonds.

More than half a million ba men and women will be co directly during the May-Jun paign. Approximately 1200 eral and 80,000 state employe will be given the opportu join the payroll savings plan the drive.

ALBANY PLUMBING AND HEATING

When you need a New Water Heater Fast

GET A RUSTPROOF · LEAKPROOF · WATERPROOF
DAY & NIGHT
jetglas®
WATER HEATER
No Credit Delays

● Servicing
● Remodeling
● Repairing

Free Estimates

Electric Sewer Machine Service
"TONY" MONTANO
Albany License No. 9
LAndscape 5-4250
614 SAN PABLO

F. E. Baird Plumbing
627 San Pablo Ave. (OPPOSITE CASTRO ST.)
General Repairs - - - Contracting
Water Heaters a Specialty
TIME PAYMENT PLAN
For Service
LAnd. 4-0961
OR
Home
LAnd. 6-0065

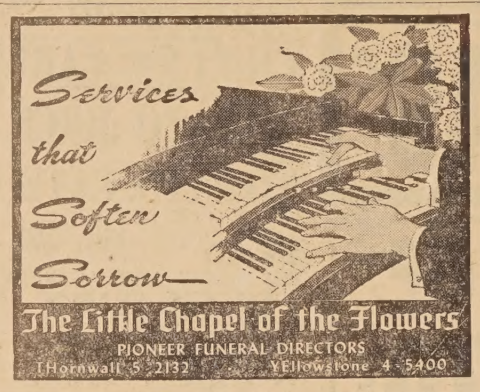

Albany Venture Club Member New Governor

The Albany Venture Club is happy to announce that one of their most prominent members, Miss Carolyn Carlson of 943 Solano Avenue, Albany, was elected Regional Governor of the Southwestern Region of the American Council of Venture Clubs at the Spring Conference held in San Jose on April 12 and 13. Miss Carlson will be officially installed at the National Convention being held in Houston, Texas, this June.

Miss Carlson will govern the 29 Venture Clubs which now make up the Southwestern Region. Carolyn has been a member of the Albany Venture Club for the past 4 years. he has been both president and secretary of the club during that time. The Albany Venture Club is a service organization made up of young business and professional women between the ages of 18 and 35 who either live or work in Albany or Berkeley.

Miss Carlson is employed by Gaeta and Brophy Law Firm of Albany.

A sunny disposition is the very soul of success. — Charles Matthews.

The reward of a thing well done, is to have done it. — Emerson.

HOLLFELDER'S JEWELRY
1131 Solano Avenue
Authorized Dealers
For
Hamilton & Bulova Watches
Towle · Heirloom & International
Sterling Silver

SPECIAL!
JIM DANT
KENTUCKY STRAIGHT BOURBON WHISKEY
FULL QUART
Save 1.70
(Formerly 5.66)
"CONSISTS OF 4½ Pts."
3.96 5th

100 PROOF
PARK SPRING
STRAIGHT BOURBON
3.49 5th
"Bottled in Bond" A Real Budget Buy!
7 YEARS OLD

Ernie's
WINES · LIQUORS
90 PROOF
GIN
2.89 5th
"Severs Distilled London Dry Gin"

● FREE DELIVERY!
● FREE ICE CUBES!

ALL POPULAR BRANDS
CIGARETTES
Carton of 200 1.69
(REGULAR SIZE)
FREE MATCHES

LA 5-3771 — 1500 SOLANO AVE., ALBANY

it pays to live in CALIFORNIA

scenic wonderland—
gas and electric bargainland!

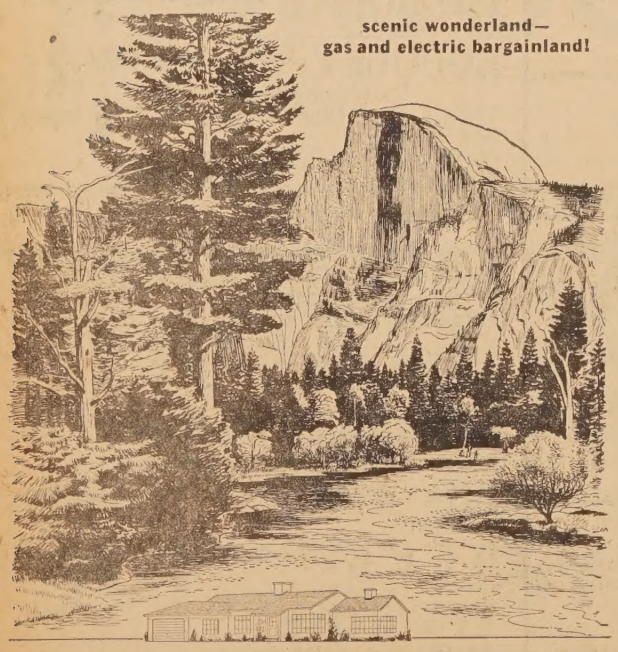

P. G. and E. customers save 27¢ on the dollar

The California Public Utilities Commission recently reported gas and electric costs in America's leading cities. Compared with the average for the cities outside California, P. G. and E. customers save 27¢ on the dollar!

And there's more good proof you're getting a bargain. In the chart at right you'll find the gas and electricity you use today cost even less than they would at 1936 rates! Why not let this low-cost energy do more of your work, save you time, add to the pleasure of living in beautiful California!

...what's more, gas and electricity are cheaper now than in 1936

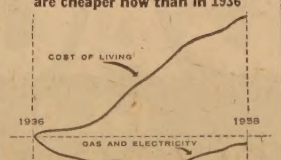

Based on today's typical home use—250 kwh of electricity and 100 therms of gas.

Gas and electricity are cheap in California P·G and E·
Pacific Gas and Electric Company

6X-W-458

MOST CAR PER DOLLAR

STYLED WITH FRESH NEW BEAUTY AND COLOR!
De Soto stands out in a crowd . . . in more ways than one! There's more total headroom, legroom, shoulder room than in any competitive car—more than enough man-sized stretchout room for a basketball team (including the manager!).

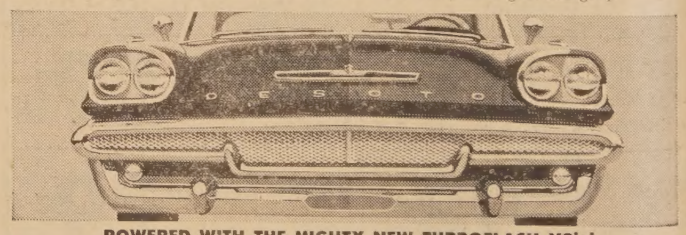

POWERED WITH THE MIGHTY NEW TURBOFLASH V8's!
De Soto's Turboflash V8 engines—totally new from the block up—are *performance* heavyweights, but weigh *pounds less than ever!* Clean, efficient Turboflash design pays off in fuel economy, too. And it's standard on every De Soto at no extra cost.

DESIGNED WITH THE SILKIEST NEW RIDE OF ALL!
De Soto puts its own "highway improvement program"—Torsion Aire Ride—in every model at no extra cost. This new all-steel torsion bar suspension system ends lean on curves, dive on stops—gives a soft, smooth ride that's pure pleasure!

DE SOTO

YOU CAN DEPEND ON DE SOTO DEALERS'
Top Value USED CARS

"YOU AUTO BUY NOW"
KEEP BUSINESS HEALTHY

MULLER-GORDON MOTOR CO.
929 San Pablo Ave. - Albany

ALBANY
New and Used Car Dealers
Are Out to
"BEAT THE RECESSION"

'YOU AUTO BUY NOW'

"You Auto Buy Now"
-- SPECIAL --
1954 CADILLAC 4 DR. 62
Fully Equipped IMMACULATE CONDITION $1795.00

1957 SUNBEAM $2395
Overdrive, Heater, 3,000 Original Miles. A Real Beauty.

1954 MG ROADSTER $1395
You can own a sportscar for this low price.

1956 PLYMOUTH 4-DR. $1095
V-8. True driving economy.

1956 CHEVROLET V-8 $1595
Station Wagon. One owner, low mileage.

1954 FORD VICTORIA V-8 $995
Automatic Transmission, Radio, Heater, Just like new.

1956 FORD SUNLINER $1595
V-8 Convertible. Radio, Heater. Automatic Transmission. "A Real Sharp Car."

WOODY'S
USED CARS
952-943 San Pablo, Albany — LA 4-3062

SEE CHARLES HARVEY OR JOHN ARMSTRONG
FOR YOUR
NEW RENAULT
DURING
"You Auto Buy Now" Week
April 18 - 26

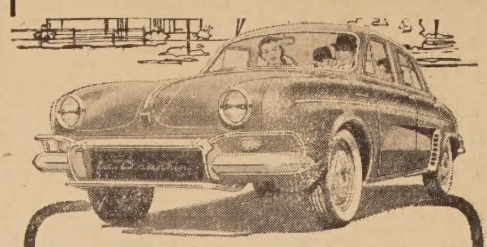

FAMILY SIZED...
FAMILY PRICED!

RENAULT
Dauphine

Why pay more? This sensational 4-door 4-passenger sedan has everything! The distinctive look of glamorous Paris-styling. Agile rear-engine response and roadability. Finger-tip steering ease. Independent 4-wheel suspension. Advanced safety design. Other deluxe features galore. Costs far less to run, too—over 40 miles per gallon!

Parts and service everywhere you go!

HOWARDS
FRENCH IMPORTS
730 SAN PABLO LAnd. 5-9116

EAST BAY CHEVROLET
Offers You
1 — LOWEST DOWN PAYMENTS
2 — HIGHEST TRADE-INS
3 — FINEST DEALS

"YOU AUTO BUY NOW WEEK" - APRIL 18 - 26

NEW CAR SPECIAL
NEW 1958 CHEVROLET
4 Door, 6 Passenger Sedan
ONLY DOWN 125.00
For 36 Months
On Approval of Credit MONTH 68.00

USED CAR SPECIAL
1956 CHEVROLET
4 DOOR
8 CYLINDER
Automatic Transmission
895.00
50 More to Choose From

BUY A NEW CHEVROLET
FROM "EAST BAY"
DURING "YOU AUTO BUY NOW" WEEK

EAST BAY CHEVROLET CO.
916 San Pablo Ave. CHEVROLET LAndscape 5-4733

ALL NEW & USED CAR DEALERS **OPEN DAILY 9 AM TO 9 PM** SUNDAY 9 AM TO 5 PM

OPEN EVERY NITE TIL 9 AND ALL DAY SUNDAY

APRIL
STATION WAGON SALE
For only $66 a month
You Can Buy A NEW
1958 Ford Ranch Wagon
$66.00 per month

SPRING
USED CAR VALUES

1955 FORD FAIRLANE CLUB SEDAN
HAS V-8 ENGINE, AUTOMATIC TRANSMISSION
RADIO, HEATER & MANY OTHER EXTRAS
"YOU AUTO BUY NOW" at $1095.00

1955 CHEVROLET 210 TUDOR
ECONOMY SIX WITH RADIO, HEATER
A SHARP CAR — NEW PAINT
"YOU AUTO BUY NOW" at $995.00

1955 FORD V-8 CUSTOM RANCH WAGON
AUTOMATIC TRANSMISSION, RADIO, HEATER
TWO-TONE PAINT
"YOU AUTO BUY NOW" at $1295.00

CURT CAMPBELL'S FORD
836 SAN PABLO AVE, Albany LAndscape 5-3663

"YOU AUTO BUY NOW"
KEEP BUSINESS HEALTHY

20% DISCOUNT
ON ANY
BRAND NEW 1958
DE SOTO OR
PLYMOUTH
(EXCEPT THE PLYMOUTH SILVER SPECIAL)
DURING "YOU AUTO BUY NOW WEEK"
APRIL 18 thru 26

MULLER-GORDON MOTOR CO.
929 San Pablo Ave., Albany LAndscape 5-6611

Michael's

1495 SOLANO AVE., ALBANY - - - LAndscape 5-4606

7 Years Old

Kentucky Straight
BOURBON 5.10
MICHAEL'S GREEN LABEL
FULL QUART — REG. $6.10
THIS MONTH ONLY

CIGARETTES 1.69
ALL POPULAR BRANDS
Regular Size — Carton
King Size or Filter — 1.85

LONDON DRY GIN 2.55 5TH
QUALITY VODKA 2.55 5TH

Duncan-Sinclair SCOTCH 5th 3.98

EASTERN BEER 1.00 3 QUARTS
Imported Norwegian BEER 1.25 6 BOTTLES

HERSHEY BARS 33¢ GIANT

INVEST IN SAVINGS BONDS

LEGAL NOTICE

ORDINANCE NO. 58-013

AN ORDINANCE OF THE CITY OF ALBANY AMENDING ORDINANCE NO. 58-010 TO PROVIDE FOR APPROVAL OF THE CITY COUNCIL FOR PUBLIC DANCES CONDUCTED AS A BUSINESS.

TH CITY COUNCIL OF THE CITY OF ALBANY DOES ORDAIN AS FOLLOWS:

Section 1. Sections 1, 2, and 3 of Ordinance No. 58-010 are hereby amended and shall henceforth read as follows:

Section 1. It shall be unlawful for any person, firm, organization, or corporation to conduct a public dance for profit, or maintain a dance hall for profit within the City of Albany, without having first obtained a permit from the City Council of the City of Albany.

Section 2. Every person, firm, organization, or corporation, that maintains or conducts a public dance or public dance hall within the City of Albany shall pay a license fee of Five Dollars ($5.00) for each single public dance; a quarterly fee of Seventy Five Dollars ($75.00) shall be paid by each dance hall. Said fee shall be payable to the Tax Collector of the City of Albany after a permit to operate the same has been issued by the City Council of the City of Albany.

Section 3. This Ordinance shall not apply to any dance given by any lodge, club or benefit association given for charitable or benevolent purposes nor any dance sponsored by the City of Albany or any agency thereof, but any such dance given by a lodge, club, benefit association, or an agency of the City of Albany shall first obtain a permit to hold such a non-profit dance from the Chief of Police not less than 24 hours prior to the date and time thereof. All other dances given for profit shall only be held after payment of the license tax and after a permit has been received from the City Council of the City of Albany.

Section 2. All other provisions of Ordinance No. 58-010 are hereby ratified.

Section 3. This Ordinance shall be published in the Albany Times, a newspaper of general circulation within the City of Albany, which said newspaper, is hereby designated for that purpose, and shall become effective on and after its final passage, adoption, and publication.

LEWIS HOWELL
Mayor of the City of Albany

STATE OF CALIFORNIA
COUNTY OF ALAMEDA, ss.
CITY OF ALBANY

I, MYRTLE J. McLEAN, City Clerk of the City of Albany, California, do hereby certify that the whole number of members of the City Council of the said City is five; that the foregoing Ordinance, being Ordinance No. 58-013 was passed an adopted by the said City Council, approved and signed by the Mayor of said City and attested by the City Clerk of said City, all at a regular meeting of the said City, all at a regular meeting of the said Council on the 14th day of APRIL, 1958, A.D., and that the same was so passed and adopted by the following vote:

AYES: Councilmen Blank, Donahue, Keck, Zahn, and Mayor Howell.
NOES: None.
ABSENT: None.

IN WITNESS WHEREOF, I have hereunto set my hand and affixed the official seal of the City of Albany this 14 day of April, 1958.

MYRTLE J. McLEAN
City Clerk of the City of Albany

Pub. April 18, 1958.

Communicated

PUBLISHER,
Albany Times.

We received an interesting letter the other day from a reader who raises some thought-provoking points concerning the forthcoming election — when voters in this area will select a judge to fill the vacancy in the Berkeley-Albany Municipal Court. He points out that we have two judges in the local court. "It is fitting and proper," our reader states, "that one of the judges should be from Albany and the other from Berkeley."

This, of course, is exactly the situation which prevails today. Judge Louis J. Hardie, who will not seek re-election, is from Albany. Judge Redmond C. Staats is from Berkeley.

Several candidates are in the race to seek the office being vacated by Judge Hardie. Four of these candidates live in Berkeley, two reside in Albany. It is this situation which prompted our reader to write us. "One of the local candidates should drop out of the race", he urges. "The voters of Albany could then concentrate on the election of this city's entrant and thereby stand a better chance of offsetting the imbalance of voting power among Berkeley residents. "Otherwise," cautions our letter writer, "with more than one candidate representing Albany, voters will be divided in their choice and thus, very likely, weaken the chances of both the local favorites and paves the way for an 'outsider' to coast in to victory."

We don't know how others may feel about this matter. From the standpoint of "local pride", there's no denying that nothing could please us more than to see an Albany candidate elected to the bench of the Berkeley-Albany Municipal Court. Yet we are inclined to hesitate in advocating such a proposal to either of our candidates. In the first place, who would be "noble" enough to voluntarly drop out of the race in the interests of unity? This is a question for the Albany candidates to decide. It is, of course, proper that the voters have the opportunity to make their selection from as large a field of candidates as is available. But we cannot be censored for having the interests of Albany at heart, especially since our interest is based on what seems proper.

Somehow we can't get unduly excited about the so-called "imbalance of voting power" between the voters of Albany and those of Berkeley. There is more unity among the residents of both these neighboring communities than one might suspect. People's minds are not divided by municipal boundaries. When called to make a decision bearing upon their collective welfare, such as electing court judges, the public has an uncanny way of deciding each issue on the basis of fairness to all. For this reason, it's our firm conviction that the voters of Berkeley are as eager as the voters of Albany to have equal representation between the two cities. This spirit of unity in behalf of equality is bound to weigh heavily in favor of an Albany candidate replacing the retiring Albany judge.

Right generally prevails!

(Signed) I. M. WOODS.

GAMBLERS!

There's only one fellow who pulls o[ut] other car when he ca[n't see more] than two or three [cars] ahead — he's a gam[bler]. worse, he's gambl[ing with the] lives of others as we[ll]. Don't be a gambler, [says Cali]fornia State Autom[obile Associa]tion. When you pas[s ...] it's a sure thing.

WATCH FOR OLD [...]

Thirty-nine per ce[nt of peo]ple killed in Californ[ia walk]ing in traffic are 65 [...] California State Au[tomobile As]sociation urges you to [...] pecially when driving [in traf]fic. Help make the s[...] the older folks.

LEGAL NOTICE LEGAL NOTICE

NOTICE TO CONTRACTORS

NOTICE IS HEREBY GIVEN that the Board of Supervisors of Alameda County, State of California, hereby calls for sealed proposals to be delivered to the County Clerk and exofficio Clerk of said Board at his office in the Courthouse, 1225 Fallon Street, Oakland 7, California, until Tuesday the 22nd day of April, 1958 at 11:00 a.m. at which time and place bids will be opened for the furnishing of all labor, material, equipment, mechanical workmanship, transportation and services which are required for the landscaping work at the Alameda County Office Building, 1304 Winton Avenue, Hayward, California.

These bids shall be presented in accordance with the plans and specifications for said work prepared by the Department of Public Works which are on file at the said office of the County Clerk of Alameda County, located as above mentioned.

On deposit of Twenty-five Dollars ($25.00) said plans and specifications may be had by any prospective bidder for the work above mentioned on application to the County Clerk at his office hereinabove mentioned, and in each case shall be returned within seven (7) days after the date upon which the bids are opened for the above work.

If the plans and specifications are not returned to the office of said County Clerk within the time above specified or are returned in a mutilated or damaged condition, the said deposit will be retained by said County of Alameda as agreed and liquidated damages for said mutilation or retention.

Bids must be made on proposals obtained at the said office of the County Clerk and must be signed by the bidder and accompanied by a cash deposit, cashier's check or certified check, certified without qualification, and drawn on a solvent bank of the State of California or a National Bank doing business in the State of California, and made payable to the County of Alameda, to be retained by the County of Alameda as agreed and liquidated damages should the party or parties to whom the contract should be awarded fail to enter into the contract after the award, or to give the bond required for the faithful performance of the contract, or any other bond required by law. The amount of said cash deposit, cashier's check, or certified check shall be for at least ten per cent (10%) of the total amount of the bid, but in no case to exceed Five Thousand Dollars.

The contractor and all subcontractors under him must pay all laborers, workmen, and mechanics on said work, or any part thereof, not less than the general prevailing rate of per diem wages for day, legal holiday, and overtime work, for work of a similar character in the locality in which the work is performed which per diem wages shall be not less than the stipulated rates contained in a schedule thereof, which has been ascertained and determined by said Board of Supervisors, and which is now on file with the County Clerk of Alameda County, and by reference incorporated and specified herein and made a part hereof, and which said general prevailing rates of per diem wages as hereinabove referred to and adopted for each craft or type of workman or mechanic needed to execute this contract is herein specified as follows:

Crafts or Types of Workmen	Hourly Wage Scale
Bricklayers	$3.75
Bricklayer's Hod Carriers	3.10
Carpenters	3.175
Gardeners	2.505
Groundsmen	2.505
Laborers:	
Concrete Workers, wet and dry	2.505
General Laborers	2.505
Truck Laborers	2.505
Nurserymen	2.505
Operating Engineers, Tractor Operators	3.33

The working day shall be eight hours unless otherwise specified. The per diem rate shall be the hourly rate multiplied by the number of hours in the working day. When less than the number of hours constituting the working day as herein stated is worked, the wage to be paid shall be the hourly rate multiplied by the number of hours actually worked.

All skilled labor not listed above that may be employed is to be paid not less than the prevailing union wage scale for such labor and in no event to be paid less than $2.50½ (Two dollars and fifty and one-half cents) per hour.

It shall be mandatory upon the Contractor to whom the contract is awarded, and upon any sub-contractor under him to pay not less than the said specified rates to all laborers, workmen, and mechanics employed by them in the execution of the contract.

Properly indentured apprentices may be employed upon his work in accordance with State Law. Such apprentices shall be paid not less than the standard wage paid to apprentices under the regulations of the trade at which they are employed, or in the event the same are higher, not less than the wage rates hereinabove set forth for such apprentices. An apprentice shall be employed only at the work of the trade at which he is indentured. Anything hereinabove to the contrary notwithstanding, the initial wage to be paid an apprentice shall be not less than twenty-five per cent (25%) of the journeyman's wage being paid and shall be increased each six months in an amount not less than fifteen per cent (15%).

Anything to the contrary in the above scale notwithstanding, the contractor and all sub-contractors under him shall pay all their laborers, workmen, mechanics, and employees on said work a salary or wage at least equal to the prevailing salary or wage for the same quality of service rendered to private persons, firms or corporations under similar employment in the County of Alameda.

The per diem wage rate is the hourly rate hereinabove established multiplied by the number of hours hereinabove mentioned as constituting the working day for the particular craft or type of workmen.

The Board reserves the right to reject any or all bids or any or all items of such bids.

By order of the Board of Supervisors of the County of Alameda, State of California, this 25th day of March, 1958.

JACK G. BLUE,
County Clerk and ex officio Clerk of the Board of Supervisors, County of Alameda, State of California.

Pub.: April 4, 11, 1958.

WHAT'[S] DOIN[G]

Why are these two phone men having such a ha[...] opening that metal box? You can blame it on co[rrosion]. It can rust or crack even tough metals, and here [...] sealed the box shut. Phone wires from your ho[me are] connected to a box like this. But *this* one, in a [...] test, was exposed to wind, fog and ocean spray. [...] these tests to learn new facts about corrosion. [...] test to find metals that can resist it, yet are econ[omical]. By controlling this and other destroyers, we sav[e thou]sands of dollars worth of equipment each yea[r ...] make your service still more reliable.

New Teleph[one] Constructi[on] Work fo[r] Berkeley

Pictured here is the crew responsible for the new [under]ground cable being layed on Bancroft Way. [...] Completed the job will provide more telephone [...] for one-fourth of the subscribers in the Ashbe[rry-] Thornwall exchanges. Telephone engineer [...] Harbison designed the job to maintain our pres[ent] standards for our residence customers in the a[rea] to provide additional service for the growing in[...] area west of San Pablo. Construction men pictu[red ...] R. G. Hedstrom, M. P. Pfluger, R. A. Ebert and [...] Uruberg.

SPREAD SATIN FOR PLASTER — —
— — SPREAD LUSTRE FOR TRIM
These Names Are Old, But the Colors Are New
H. W. SILVER 1709 Solano Ave

LOOK LOOK
Double Breasted Coats
Made Single $15.00
A-1 Ladies' and Men's Tailoring
JIM THE TAILOR
2480 BANCROFT AND TELEGRAPH, BERKELEY
One Block From University of Calif. AS. 3-6303

NOW OFFERED TO ALL **Local Residents**

CSEA FINANCE PRIVILEGE ON

CHEVROLETS

(For Bay Area Residents)

NO CASH NEEDED --- ONLY SOUND CREDIT

$65 per month complete

BESIDES—
To Prove You Get the Rock Bottom Figures:
— Compare Price, Trade and Terms -- Then
Bring Me Your Deal -- I Guarantee to Beat It
or Finance It for less:

MORRIE FUNK

a personal offer

At East Bay Chevrolet — 916 San Pablo Ave., Albany, Cal. — LAndscape 5-4733

(Bring this ad, and if I don't prove you can save money, I'll pay you $5 cash)

TOWN TOPICS from Bank of America

MEMBER FEDERAL DEPOSIT INSURANCE CORPORATION

Albany Branch
Wm. McAuley
Manager

There once was a rhino named Thorne
Who with musical talent was born . . .
Saved the B of A way*
And soon he could pay
For a tutor on tooting his horn!

* The B of A way to save is simply this: save as much as you can, but above all save regularly. Try it! Open a savings account at Bank of America. Deposit a set sum of money—large or small—every pay-day. Soon you, too, will be able to enjoy music lessons, a new car, greater financial security —*whatever* it is you want.

OUT OF SPACE?

Why not add a family room or cozy den with a low-[cost] Bank of America *Timeplan Home Improvement Lo[an]*. Through Timeplan, you can quickly and conveniently [ar]range financing for practically any improvement around [the] house, from landscaping to re-wiring. Our free boo[klet] "Improve Your Home the Timeplan Way" lists a host [of] home improvement ideas *plus* cost and monthly paym[ent] estimates. Ask us for a copy today!

B of A Quiz Corner

DID YOU KNOW that once you have established [...] credit at our branch you *automatically* enjoy this same c[redit] standing at all of the more than 600 Bank of Am[erica] branches throughout California?

r of Scenic New Zealand Recalled By any High American Field Service Student

s is the third in a series of written by an Albany stu- who lived with a family in New Zealand on the American Field Service Student Program.)

By NANCY McKEOWN

Auckland the city where I lived during my visit, is New Zealand's largest city with a population of 280,000, and is located in the northern section of the North Island. Although we twenty-four Americans were living throughout both islands, there were only seven in the South Island ,the more scenic part of the country. So, with five weeks remaining of our visit, we were all taken on a ten-day bus tour of the South Island. On this tour, we visited the beautiful Southern Lakes and snow-capped Southern Alps. One day was spent going part way up Mt. Cook, the country's highest mountain.

Visiting the hotels of the South Island, we added to our list of different customs. Every night as we would prepare to crawl into bed in our unheated rooms, we would find a cold "hottie" (hot water bottle). Every morning at the crack of dawn, or so it seemed, we would be awakened by the question of whether or not we would like sugar and milk in our cup of tea. I'm afraid that my inevitable answer was "I don't care for any tea," and back to sleep I would go. By this time, pound notes, shillings, half-crowns, and pence were very familiar as was driving on the left hand side of the street.

On my return from this tour, I kept very busy trying to do everything that I wanted to do before my departure. The fabulous climax to our entire visit was the farewell dance given by the students at my school. It was held on our last night in New Zealand and the theme was America and New Zealand tied by the AFS bond. The decorations included eagles and kiwis (the N. Z. native bird), pound signs and dollar signs, and big red and white stripes and white stars for the ceiling.

We sailed the following night, with our hearts full of sadness at leaving and happiness at returning home. We carried away many pleasant memories. For all of us, New Zealand is our second homeland and our New Zealand families and friends will always be remembered.

(The End)

A child educated only at school is an uneducated child. — Santayana.

FURNACES
WATER
HEATERS
talled - Serviced

GENERAL
HEET METAL
WORK

RANHOLT
Established 1932
1 San Pablo Ave.
ALBANY
LAnd. 5-5721

Mrs. Elizabeth Wright, instructor of the Albany Adult Education Center Braille class, demonstrates the use of the new Brailler (Braille-writing typewriter) recently presented jointly to the Albany Unified School District by the East Bay Women's Post 379 of the American Legion, Oakland, and the Albany Lions Club. Standing, left to right, are Allen Vincent, President of the Albany Lions Club; Miss Joan O'Brien, Commander of the donating Legion Post; and Kenneth M. Forry, Albany City Superintendent of Schools. The Albany Lions Club previously has donated two Braillers to the group, which is sponsored jointly by the Albany Adult Education Center and the Albany-Berkeley Council of P.T.A.'s. All students enrolled are sighted people who transcribe pamphlets, music, periodicals and books into Braille for the use of elementary, high school and college students who are without sight.

Campfire Senior 'Zunetop' Horizon Club at Albany High

Newly installed "Zunetop" Horizon Club of Albany High School is just one of the local senior Camp Fire chapters anticipating the District Horizon Club Conference, set for April 19 in Crockett.

Horizon Clubs from Martinez, Richmond, Concord, Berkeley and Crockett will devote workshop time toward building "A Horizon Code of Ethics". Social activities of the all-day meet will include a buffet supper with foreign students as guests and a variety show. The conference will be at the Crockett Community Auditorium.

According to Ruth Weiner, president of the new Horizon Club, "Zunetop" is actively represented on the conference committee thru Sandra Finney, who with Roxanne Huskey of Berkeley High, is co-chairman of the Horizon Variety Show.

Advisor of the new club is Mrs. Glenn Finney who assisted the girls in their recent installation ceremony held March 24 at Albany High School. Installing club was the "Win-ah-wah" chapter of Berkeley High School, whose advisor is Mrs. Margaret Brogden. Installing officer was Miss Norma Way, member of the local Camp Fire Board of Directors and advisor to the Horizon Club Cabinet.

Members of the new club are: Roberta Schofield, Karen Michaelson, Juanita Bowen, Sandra Finney, Ruth Weiner, Nancy Ingram, Judy Robertson, Judie Taylor, Joanne Larson and Patsy Day.

CAR HAS NO PEP?

When an automobile seems to have lost its pep but the engine isn't missing or coughing, the trouble may be due to a defective coil. When functioning properly, the coil delivers upwards of 15,000 volts to the spark plug points. If a car is sluggish, says the California State Automobile Association, be sure to include the coil when looking for the trouble.

Kindness is the golden chain by which society is bound together.—Goethe.

SPREAD SATIN FOR PLASTER - -
- - SPREAD LUSTRE FOR TRIM
These Names Are Old, But the Colors Are New
H. W. SILVER 1709 Solano Ave

Important Responsibility

One of our most important responsibilities, as funeral directors, is to relieve the family of every worrisome and unaccustomed detail. This is the reason why we always take a personal interest in the family, and why a principal of our organization gives personal attention to every phase of our service.

Ellis-Olson MORTUARY
727 SAN PABLO AVE..LANDSCAPE 5-0246

Communicated

Albany Times,
To this citizens of Albany:

With the warmest gratitude, I wish to thank the many fine Albany people who supported my candidacy for the Albany City Council. It is through their efforts that others are acquainted with the importance of our city government. Respectable and honest representation is their goal.

I would like to suggest that the members of our community attend at least three consecutive meetings of the Albany City Council to observe our council in action. This is your opportunity to receive answers directly from one councilman who represents you. Their success is dependent on your support.

Again, I wish to extend thanks.

(Signed) Sincerely
ELDON A. WOLF

NEW

"Living Curl" Eska PROTEIN WAVE

infuses each curl with fresh, vital protein . . . giving hair increased elasticity, strength and a life-like pliability no other wave can achieve!

Call for a livelier, lovelier, longer-lasting ESKA Protein Wave today.

GARY'S
BEAUTY SALON
RUTH and PAT
Beauty Stylists
1413 Solano
LAnd. 5-4972

FORD
RANCH WAGON
SPECIAL

$66 A MONTH
After small down payment. License and local taxes not included
Offer Good for Limited Time Only
Come in today!

And here's another SPECIAL OFFER from FORD

Best-selling guide to the latest wrinkles in leisure-hour fun
A $2.95 BOOK FOR JUST $1.00

TAKE THIS BOOK COUPON TO YOUR FORD DEALER

FILL THIS IN	LEAVE THIS BLANK
NAME	DEALER
ADDRESS	ADDRESS
PHONE	DISTRICT

SP

SHOP AND SAVE DURING "YOU AUTO BUY NOW" WEEK

Curt Campbell's Ford
836 San Pablo Ave., Albany LAndscape 5-3663

Colorcade

THE COLOR OF YOUR CHOICE— IN THE FINISH OF YOUR CHOICE— CAN BE YOURS IN SECONDS . . .

No messy mixing chores! No more guess work! Your Morwear Dealer is equipped to service your color and paint requirements . . . cleanly . . . immediately . . . with complete color accuracy.

We Give Action
AND
Yule Tide
Stamps

OLSON'S
MORWEAR
PAINTS
AND
WALL PAPER
1178 Solano Ave.

TWO STORES ALL ITEMS SUBJECT TO QUANTITY ON HAND

PIC 'N PAC

We Reserve the Right to Limit Quantities

EGGS Large Grade A Nulaid doz. 49¢
OIL CHALLENGE Gallon 1.98
TIDE GIANT PKG. 69¢
COFFEE HILL'S Pound 79¢

BUTTER Lb. 68¢
Darigold Cubes, AA
Mayonnaise 24-oz. 39¢
Durkee's
MORSELS 2 FOR 39¢
Nestle's 6-oz. Pkg.
CRACKERS Lb. 35¢
Ritz

TREE TEA Lb. 71¢
Deal Pkg.
Peanut Butter 47¢
Laura Scudder, 18-oz.
TEA BAGS 53¢
Tree, 48 Deal Pkg.
WELCHADE 53¢
Grape Drink, Qt. Can

POP CORN 2-lb. cello bag 35¢
JOLLY TIME

FROZEN FOOD
FISH STICKS 10-oz. pkg. 39¢
GORTON'S
SCALLOPS 7-oz. Pkg. 57¢
GORTON'S
APPLE PIES 8-inch 39¢
BRADLEY'S
GREEN PEAS 10-oz. 8 FOR 95¢
EVER FRESH
RUPERT FISH FILETS
SOLE 16 oz. 55¢ PEACH 16 oz. 39¢ COD 16 oz. 39¢
LEMONADE 6-oz. 9 FOR 1.00
MINUTE MAID
LEMONADE 12-oz. 4 FOR 1.00
MINUTE MAID

Pan Ready, Cut Up FRYERS 39¢ lb
SPRING LAMB LEG OF LAMB 75¢ lb
Pan Ready, 39¢ lb. 4 lbs. Pork SAUSAGE 99¢ lb
Fresh Lean, 43¢ lb. 3 lbs. GROUND BEEF 99¢ lb
Large Loin Shoulder Rib LAMB CHOPS 79¢ lb

U. S. NO. 1 OREGON POTATOES
10 LB. CELLO BAG
69¢

CARROTS
CELLO PKG.
2 FOR 19¢

ASPARAGUS
LARGE GREEN
2 lbs. 25¢

LETTUCE
LARGE CRISP
2 FOR 19¢

TOMATOES
STOCKTON, 2½ TIN
4 for 89¢

SHORTENING
PIC 'N PAK
3 lb. tin 69¢

CLASSIFIED SECTION

Real Estate Sales - Rentals - Exchanges - Miscellaneous Sales and Trades

ALL ADS MUST BE IN OUR OFFICE BY 5 P. M.
TUESDAY OF EACH WEEK
Classified Ads Payable in Advance
(No Ads Taken Over the Telephone)
Minimum Rate 20 Words 75c Additional 4 Words 15c

MARK G. REID
Realtor
40 YEARS ON SOLANO AVE.

HAPPY EASTER GREETINGS FROM MARK REID AND ASSOCIATES

Home and Income
"Garden Cottage" duplex, only 7 years old on lot 60x130. Front stucco unit consists of upper and lower flats beautifully modernized rooms, spacious and gracious. Ashby-College district. Fred Mertens, LA 6-6234.

Solano Avenue Corner
Choice upper Albany location, wonderful display frontage! At intersection of two bus lines. Consists of two stores and apartment above. First advertising. Office, LAndscape 5-6322.

Portland Avenue Bus
Near this comfortable two-bedroom home. Attractive kitchen with cabinets in natural wood. Extra large garage and redwood fenced yard. $10,750. Evenings, Marie Farwell, LAndscape 6-1100..

Family Room!
Level Entrance
Albany — 5-Year-Old "Monterey Colonial" on wide lot. Brick walks and trim. Family room with brick grill, and glass doors to wide veranda for unequalled view of Bay area. Two bedrooms, two baths upstairs. Three rooms and "roughed-in" bath downstairs.

Arkansas Traveler
Wants to go home! Offering his clean, sunny, Three-Bedroom stucco for $12,750. On lot 50x130 with fruit trees, berries. Assume 4% loan or refinance FHA. Call Marie Farwell, LAndscape 6-1100

$9800
St. Ambrose Parish, Albany. Homelike and clean! Two-bedroom stucco near schools, stores, transportation and across the street from the church. Call Fred Mertens, LAndscape 6-6234.

MARK G. REID
Realtor
573 SOLANO AVENUE
LAndscape 5-6322
Albany

Open Sat. Sun
39 Menlo Place
Berkeley
English home in oak tree setting, top Thousand Oaks location. Beautifully landscaped front and rear. Charm, dignity, seclusion, livability. 6-plus rooms, 3 bedrooms, 1½ baths. Berkeley Hills Co. Mrs. Davidson, LA. 4-6165. 31

HARDWOOD FLOORS
NEW FLOORS installed, old floors refinished. Lake O. Smith, HIgate 4-1329, Days, Evenings, Weekends. 6tf

---

PIANO LESSONS
CLASSICAL and popular, Mrs. H. E. Shattuck, 1091 Neilson Street. LA 6-2761. 7tf

---

Albany Window Cleaning and Floor Service
Window Cleaning and Floor Polishing — Wall Washing
Resident and Commercial
FREE ESTIMATES
LAnd. 5-4454
52tf

RUBBISH—HAULING
CLEANUP service. You call, we haul. Berkeley area, estimates. OLympic 4-3912, 12 years' established. 52 tf

---

ALBANY TELEVISION SERVICE
☆
"There's No Substitute For Know-How!!"
☆
Phone LA. 6-9177
1148 SOLANO
50tf

TIRE RECAPPING
BRAKE RELINING
WHEEL BALANCING
WHEEL ALIGNING
MOTOR TUNE-UP
ALBANY TIRE SERVICE
742 San Pablo Avenue
Albany
LAndscape 5-6427
14tf

Our 71st Year
For Quick Results List Your Property With
Mason McDuffie Co.
Berkeley's Leading Realtors
1484 Solano Ave. — LA 5-6167

Open Sunday 2-5
808 Balra, El Cerrito
Owners Being Transferred, Immediate possession can be had. Beautiful in-law apartment plus your own home. Hills and bay view from both units. Eves: Lou Boldt, LA 4-5097.

In Concord
Owner Has Equity of $3,450 in good three bedroom corner home. Near school. 4% G.I. loan on property. Will exchange on East Bay Home or income and assume. Eves: Geo. DeKay, LA. 6-8321.

South Berkeley
Corner of Harmon and Ellis. Pair of flats needing paint. Rental income $135.00. Full price $9,000. Geo. DeKay.

Kensington Cape Cod
Three Bedrooms, two story almost new Cape Cod. Fireplace, basement and double garage. Magnificent Bay View. Near school, transportation and shopping. Lou Boldt.

G.I. Assumption
Your Down Payment and $58.00 monthly will let you move into this five year old two bedroom home. Near transportation, store and school bus. Save on rent. Lou Boldt.

Five Room Home
Large Five Room Stucco Home. Central heat; nice floor plan and large basement for work shop. Immaculate. Ann Frolli.

Two Way View
Plus Charm and many extras in this two bedroom ranch style home. Wired 220, eating space in kitchen. Lovely small yard, level front and back. Oversized garage. Well worth seeing. Mrs. Pederson.

Don't Overlook
This Spacious Two Bedroom stucco home. Only 16 years old. Extra large family kitchen. All on one floor with tandem garage and lots of unfinished basement area. Mrs. Pederson.

Motels!!
Will Take Home as part payment. Well established and fully furnished concerns. Located 101 Highway; over 600 foot frontage; plenty of room to expand; owner will help finance or carry loan. Mrs. Norin.

Close In Stucco
This Well Planned Home has much to offer. You can walk to new shopping center, bus passes the door and you will enjoy the beautiful garden. Mrs. Norin.

Frances Pederson ..... LA 6-7273
Geo. DeKay ..... LA 6-8321
Leon Fitzgerald ..... LA 6-5535
Fay Bishop ..... AS 3-0579
Mary Norin ..... LA 5-4539
Lou Boldt ..... LA 4-5097
Ann Frolli ..... AS 3-2117

Mason-McDuffie Co.
1484 SOLANO AVE., ALBANY
LAndscape 5-6167
Realtors

RUBBISH HAULING
BASEMENTS, yards, home gutters. Lots cleaned. Pruning, trimming, tree cutting. Residences, stores cleaned. Job, contract. Reasonable prices. Call Frank, LA. 5-1372. 31tf

---

Cement Contractor
CEMENT, flagstone patios a specialty. Block garages, walls. Sidewalks, curb, driveway. Foundation, dry rot repairs.
LAnd. 5-8763
Anthony Anaclerio
Albany and Berkeley Since 1918
1132 MASONIC AVENUE
ALBANY
51tf

LENNOX CAMERA SHOP
1479 SOLANO AVE. LA. 5-3822
CAMERAS — STILLS and MOVIES
Projectors, Photographic Supplies
33TF

---

mCivello TAILOR
1284 SOLANO at KEY ROUTE
You're Right In Style With Civello's Converted Coat

STAN YOUNG REALTOR
1506 Solano Ave.
ALBANY
LAnd. 6-8052

Golden Opportunity!
For $1500.00 Down someone can buy a six room, three bedroom, one and one-half bath home in "Albany"!! Yes, it has brick facing, hardwood floors, 220 wiring, BBQ, all for $12,500.00! Hurry, call Mrs. Meyers Evenings TH. 3-7808.

Wanna' Be Close to Everything?
Be Sure and see this home that's just been offered for sale. It needs a little paint and elbow grease, but could be oh so nice! It has five huge rooms, breakfast nook, fireplace, double garage, and a stone's throw to local bus, S.F. transportation, shopping and schools! You don't even need an automobile. $10,950.00 and it's yours! Mrs. Dawson, Evenings LA 5-5774.

North Berkeley!
The Cleanest Home In Town! It just sparkles! Six gracious rooms, with wood panelling, 30-foot living-dining room, gorgeous kitchen with natural wood cabinets and built-in range and oven; central heat, three twin-size bedrooms, and even has crystal chandeliers for just $18,500! Make an appointment now with Mrs. Meyers, Evenings TH. 3-7808.

Time to Buy a Summer Cabin!!
We Have the cutest close to the beach and Russian River. Only $1500.00 down and enjoy all summer in this five room, two bedroom cabin. It even has a guest cottage in the rear. Full price? Just $5,500.00!! Call Mrs. Dawson, Evenings LA. 5-5774.

Need Room for Mama?
Here's A Quaint five room home with wall to wall carpeting, family size kitchen plus a new, cheerful knotty pine in-law unit with two bedrooms. "Mama" has the bus at the door and one block to all types of shopping. $16,500 is the price and can be bought with a nominal down payment. Mrs. Meyers, Evenings TH. 3-7808.

Assume A G.I. Loan!
Pay Only $79.00 Per Month. Better than rent! Here's a "cutey pie" located on lovely Arlington avenue with a spectacular view! The owner is going east; so you could move in now, this five year old modern home which has two large bedrooms, beam ceilings, brick fierplace, a cheerful kitchen with eating space and only one step to a lovely large patio! Offered to you for $14,750.00!! Mrs. Dawson, Evenings LA. 5-5774.

Is It Charm You're Looking For?
Well, Stop Looking and call to see this beautiful home in the heart of Thousand Oaks! It was designed by a French architect and has beautiful appointments throughout! Room for the whole family, too. Surrounded by charm are seven huge rooms, three bedrooms, den, one and one-half baths, lovely sun-deck, a "park-like" garden and just one and one-half blocks to the bus! Mrs. Dawson, Evenings LA. 5-5774.

Have You Ambitions to Expand Your Business
Or, Start A New Business in this wonderful area of ours? If you're interested in "any", commercial or industrial properties, be sure and call me as I'm specializing only in this one field. . . I have many opportunities in buys, leases, buy and lease-back, etc. Mr. Coney TH. 5-8591.

LAnd. 6-8052
Sales People
BEVERLY DAWSON LA 5-5774
RUTH MEYERS ..... TH. 3-7808
PHIL CONEY ..... TH. 5-8591
STAN YOUNG ..... LA. 6-5629

STAN YOUNG
REALTOR
1506 Solano Ave.
ALBANY

CONNOR'S Overhead Door Co.
Garage Doors
BUILT TO ORDER
COMPLETE INSTALLATION
$60
GUARANTEED ALL LABOR AND MATERIAL
LAnd. 6-2519
45tf

Just Listed
Just Listed. Picturesque bungalow located just off Portland. Five rooms plus an extra room for hobbies or a third bedroom, ideal for teenager. Completely redecorated in an out. Large lot, attached garage with inside entrance. Hurry to see this, it's fresh on the market. $14,500. Evenings, Mr. Ellsworth.

Also Newly Listed
Another possibity of three bedrooms for a low price. Just nine years old. Five rooms, with an extra room usable as a child's bedroom. In excellent condition. El Cerrito. Just $13,500. Evenings, Mr. Lewis.

Ranch Style
Ranch Style. Three bedrooms. Master bedroom with bath. Just 4 years old. Double garage. Level entrance with beautifully landscaped level ward. Completely fenced. A fine value at $21,500. Owner will help finance. Evenings, Mr. Williams.

Near Park
Six Rooms, two bedrooms, in excellent condition. On Key Route near high school and Memorial Park. Transportation just a half block away. $12,950. Evenings, Mr. Lewis.

Three Bedrooms and Rumpus
A Magnificent Bay View from this terrific seven room El Cerrito home. Very attractive kitchen with electric appliances. Rumpus room. Lots of storage space. Large living room with wall to wall carpets. This home is just one year old. Evenings, Mrs. Boykin.

Workshop
Do You Need A Workshop? The detached garage is large with space for a handyman. Five room home in fine condition. Located on Peralta, near Portland. Possible very low down payment. $12,500. Evenings, Mr. Selby.

Trade for Lafayette
Owner Of This Lafayette Property will exchange for Albany home. Just 7 years old. Ranch style three bedroom with double garage. Large lot, with patio and cabana off dining room. Let us discuss your exchange possibilities. Evenings, Mr. Bohrer.

Trade for Hayward
Here's A Six Year Old Ranch Style with three bedrooms and a high GI loan to assume. Possibility of exchange for Albany home or deed of trust. Full price is only $11,750. Evenings, Mr. Williams.

View Triplex
There's A Wonderful Bay View from each of the three apartments in this four year old El Cerrito triplex. Designed especially to take advantage of the view. Fine location. Evenings, Mr. Ellsworth.

Two Bedroom Duplex
Both Units have roomy two bedroom units. Handiest location imaginable on Clay Street in Albany. An attractive stucco with minimum yard upkeep on a corner lot. Evenings, Mr. Williams.

Evenings:
Walter Selby ..... LA 4-4568
Franklin Lewis ..... OL 8-2985
Frank Ellsworth ..... LA 6-0755
Ralph J. Bohrer ..... LA 5-3253
Dorothy Boykin ..... LA 5-1070
Dennis Williams ..... LA 6-3819

JEROME BLANK REALTY
1530 SOLANO AVE., ALBANY
LAndscape 6-4215

FOR SALE
DODGE, 1946, 2-dr. deluxe. Rebuilt motor, good brakes, battery, tires. Rebuilt starter and master cly. $150. LA. 6-3042 31

FOR RENT
UNFURNISHED apartment. Two bedrooms. Close to shopping and transportation. Adults only. 1121 Portland Ave., Albany 31

A. Dinelli & Sons
CEMENT PLASTERING
DRAIN TILE and
GENERAL CONTRACTORS
Let Us Solve Your WATER PROBLEMS
7201 Gladys Street, El Cerrito
Phone BEacon 2-5709
33

Complete Kitchen and Home Remodeling
ADDITIONS
LICENSED GENERAL CONTRACTOR
Phone R. TONDRE
LAnd. 5-3005
23tf

---

mCivello TAILOR
1254 Solano at Key Route
YOU'RE RIGHT IN STYLE WITH CIVELLO'S CONVERTED COAT

Albany
Cheerful 3 bedroom stucco, 1-floor home. Large kitchen with eating area. Double detached garage. Near San Francisco transportation. Under $16,000.00. Better hurry.

Well Priced
Large sunny 2 bedroom stucco home with large living room, separate dining room, small basement.

Price Reduced
And anxious owner wants a deal on this attractive 3 bedroom home, eating space in kitchen, large separate laundry.

Large Home
With 4 bedrooms, 2 baths, central heat, 220 wiring and all on 1 floor. Extra large double garage. Built 1945. Shown by appointment.

Near The Alameda
An immaculate large 2 bedroom furnished home. Has to be seen to be appreciated. Shown by appointment.

Lots of Charm
In this 2 plus bedroom home on one of the prettiest streets in Berkeley. Large attractive living room and many fine features so let us show you.

Zoned R-3
Neat and sunny 2 bedroom home. Extra large detached double garage with workshop and hobby room.

Evenings Call
Emily Kalb ..... OL 4-1403
Helen Dreyer ..... LA 5-4715
Martha Jeans ..... LA 5-5119

AGNES and HARRY A. DUNNE
REALTOR
INSURANCE
1537 Solano Ave. LA 4-2408
Evenings LA 5-5745

FOR SALE
BUICK, 1947 4-door sedan, radio, heater. Clean throughout. Runs good. $90.00. Rollaway bed, single $5.00. LA. 5-4506. 31

FOR SALE
BEDROOM SET, rugs, dining room set, electric portable sewing machine, Hoover vacuum, coffee table, radio-phonograph combination, desk, hall carpeting, table, tea service set, refrigerator, etc. LA. 5-8075. 31

FOR RENT
FURNISHED Studio Apt. Beautiful new furniture. Near shopping and transportation. Garage. 1121 Portland Ave., Albany 31

WORK WANTED
RELIABLE Colored woman wishes general housekeeping. $1.00 per hour and carfare. Local references .TH. 1-1782. Ask for Alberta after 5 p.m. 32

FOR RENT
FURNISHED ROOM, clean, comfortable. Near Albany Theatre, Solano and San Pablo, all transportation, reasonable price. 916 Stannage. 31

FOR SALE
ACCORDION, 120 bass soprani, Dick Contino Model, like new, $225 or will trade for good piano. LA. 6-0075. 31

HOUSE FOR RENT
Unfurn. 4 Rms. 1 bedrm. Stove & Refrig. Close to stores and trans. $75. LA. 5-8118 (no children) 31

WANTED
RUBBISH HAULING and cleaning. 24-hour service. Free estimates. TH. 1-0718, BE. 2-8356.

PAINTING
GLENN ONTIS
INTERIOR & EXTERIOR
SATISFACTION GUARANTEED
REASONABLE
ASH 3-2760
LICENSED — INSURED
14tf

SID'S Television Service
HOME CALLS
$3.50
Phone LA 6-5771
24 Hour Service
1300 Gilman St., Berkeley, Calif
13tf

Electric Blankets
Small Appliances
REPAIRED
LA 5-3010
1110 Pomona Ave.
6tf

LET ME FIX IT
ODD JOBS
THornwall 5-3000
LAndscape 6-7761
WM. BRUCE 6th

A Good Deal Depends Upon Your Realtor

★ Dry as a Bone
Believe it or not, the ground under this home is powder dry even after all these rains. This two-bedroom home is the residue of an estate and an early sale is sought. Extra lot available. Evenings, Mrs. Greer, LAndscape 6-9425.

★ Ideal Location
Want a distinctive home including four large bedrooms, two baths and a new all-electric kitchen? Then see this now. Evenings, Mrs. Ellis, LAndscape 5-8727.

★ Housewife's Dream
The lady of the house will be pleased with the all-electric kitchen, play area for children, plus convenience of shops, bus and schools. Evenings, Mrs. Hudec, LAndscape 4-0504.

★ New Listing
Only one year old. Three bedrooms, 1½ baths, large family room. Large utility room can be fourth bedroom. Electric kitchen and panoramic view. Only $21,500. Evenings, Mrs. Jeffries, BEacon 3-5296.

★ Two Homes on One Lot
Three-bedroom family home plus spacious four-room garden cottage. Both homes have view, playroom ideal for party lovers! Rare find! Evenings, Mrs. Ellis, LAndscape 5-8727.

LeRoi B. Gardner
REALTOR
1797 SOLANO AVE
LAndscape 6-9339

Arlington Estates Real Family Home
OPEN SUNDAY 1 TO 5
960 King Drive. Spacious, gracious rooms in this one year old home of 3 bedrooms, 3 baths that has rumpus room with it's own fireplace and party tink; circular drive for guest parking; room for in-law privacy; GE electric built-in kitchen; double garage; 50 ft. rear patio and boasting a wide bay view. Priced below replacement costs. Call LAndscape 4-4316.

Something Special
In a contemporary designed by Chang and built under FHA inspection. Large areas of glass for bay view yet still affords privacy, located on 1/3 an acre just one block to Madera school, 3 bedrooms, 2 baths, double carport and loads of storage, workshop. Evenings LAndscape 4-4316.

Gladys
Across the street from the Castro school is this better built 5 room rustic with attached garage and large fenced yard. Minimum down to new FHA loan.

Norvell Street
Near El Cerrito High School, two plus bedroom home with extra playroom, detached garage and workshop. Large 75x100 ft. fenced yard. Priced at $12,000.

JEAN C. LEWIS
Realtor
1506 Shattuck at Vine
LAndscape 4-4316
THornwall 3-9140

FOR SALE
DIAMOND RINGS, wedding and engagement set. Never used. Appraised at $700—sacrifce $300. Purchased locally. LA. 5-8985 after 5 p.m. 31

WANTS TO BUY
WHITE wants to buy home from owner, upper Albany, or upper Berkeley, close to Solano. Have down payment. Box No. 16, Albany Times. 32

27th Anniversary Sale
SAVE 10%
DURING THE MONTH OF APRIL ON ALL
WINDOW SHADES
BRING IN YOUR ROLLER OR MEASUREMENTS
One Day Service
ORTLAND'S
1767 SOLANO AVENUE
LAndscape 6-3962

REMODEL NOW!
KITCHEN, BATHROOM
FAMILY ROOM
Financing Help
JOHN HAUSMAN
TH 8-4127
41 tf

PAINTING
Exterior or Interior
REASONABLE PRICES
Free Estimate
NO JOB TOO SMALL
LA. 5-2423
18tf

For More Classified Ads See Page 4

A VERY HAPPY EASTER TO ALL

1810 San Lorenzo
French style cottage in the heart of Thousand Oaks, near school, shops and bus. Attractively decorated in and out. 3 bedrooms, 1½ baths, large modern kitchen with knotty pine cabinets, wired 220. Den off living room. Level lot with new landscaping, fenced rear yard with brick patio. Agents own home, Dave Permar, evenings LA. 6-2682.

F H A Terms!!
On This Attractive 2 bedroom English stucco, just off Solano Avenue in Albany. About $2400 down and $82.50 per month including taxes and insurance. Full Price $11,900! ! ! Ask for Mr. Wright, evenings CLifford 4-4105

Commercial Corner
Doctors, Lawyers, Merchants — A stately, well maintained 2 story home, 2 blocks north of University and Grove. Can expand to City line front and side. Area needs medical offices; parking area for 8 cars. See this today. Ask for Mr. Weaver, evenings, LA. 5-3942.

Investors — 10%
Solano Avenue Stores, all under lease plus 2 apartments. All at reasonable rents. Nets over $3000 yearly, some vacant land area to develop if desired. A sure thing—So why wait? ? ? Ask for Mr. Permar, evenings LA. 6-2682.

R. H. WITHERSPOON REALTOR
"On Solano Since 1923"
1865 SOLANO AVENUE
LA 6-3222

WORK WANTED
WOMAN wants stenographic or other work 2:30 - 5:30. Approximately 2 to 4 hours. Call between 9:30 - 1:30 AS. 3-600, Local 8498. 31

FOR RENT
APRIL 30TH, 1-bedroom apartment. Stove, refrigerator, garage and water. $75 month. 841 Cleveland Ave. LA. 5-5855. 31

FOR SALE
FRIGIDAIRE, electric stove, 30", $95. Hawaiian guitar with amplifier, $50; 4 bar stools & bar, $50; mirror, large; love seat, misc. LA 5-5855 31

WORK WANTED
HOUSEWORK by day, 7 or 8 hrs. $1.00 per hour. Capable woman. LA. 4-0681. 31

FOR SALE
BREAKFAST SET, walnut cabinet, front door with locks, ironing board, 26 drawer or cabinet handles, TV cushion, other items. LA. 4-0581. 31

FOR SALE
1938 BUICK — 4-dr sedan, good transportation, make offer, LA. 6-8829. 31

FOR SALE
WALNUT china closet, $75; bathroom cabinet, $2; steel kitchen chair, $3; steel lawn chair, $5; small arm chair, $5; old Kroehler chair, $2; hand crank victrola, $10; pictures, 25c ea.; radiophono comb., $25; hamper, $1; G.E. refrig., $30; 4-burner gas range, $5; single bed, compete, $15. 1021 Pomona. 31

WANTED
ELECTRICAL REPAIRS, house wiring, motors rewound appliances repaired. Called for and delivered. Licensed electrician. LA 5-4986. 6tf

---

Lennox Camera Shop
1479 Solano Ave. LAnd. 5-3822
PHOTO SUPPLIES
PHOTOSTATS
IDENTIFICATION PHOTOS
tf

HEATING FRASER FURNACES
ASK FOR
Free Estimates
Lowest Prices Now Guaranteed by Licensed Contractors
BISE FURNACE SERVICE
Cleaning and Repairing
1075 Stannage Ave. Albany
LAnd. 5-7418

Nakamura Realty
2602 GROVE STREET
ASh. 3-1516 LA 5-1131
TWO AND THREE BEDROOM HOMES WANTED. CASH FOR YOUR EQUITY. CALL ASh. 3-1516 or LAnd. 5-1131.
28tf

The Albany
A LEGAL NEW
Official News
Of The City of
And The
Hilltop M
ILA MAE WI
Publisher -
Published Every
1240-42 SOLANO
ALBANY, CALI
LAndscape
Harold F. Welle
Bernice Blundon
Subscription rates

RENTA SPECIAL
ALBANY—Furnished
2-3-4 rooms, $65,
939 Solano Ave., Apt
No fee cha
Gaeta Real
928 San Pablo Ave
LAndscape
39 Years in A

View Lot, El C
$4,950.00
A Beautiful Site fo
home. A tremend
that cannot be obst
in an area of $30,0
has a downslope
sible for a rumpus
ditional baths, 50
the size, the best
days market, only
better hurry on th

ELMER GAR
Realto
3803 MacDonald Av
BE 5-4178. If no an

Listings W
Albany
My hometown for p
Homes and
Katherine A. Me
Evenings LAndsc

W. A. POR
Realty
2060 ADDISON
Berkeley
THornwall
Member of Berke
Realty Bo

State Farm
Low Cost
Insuran
Call:
V. Hank PE
LA 6-49
1110 Solano
Opp. Albany
SAVE UP TO
FIRE INSUR

HAV
YOU
REA
THE
CLASSI
PAGE
TODA